NE 6, 1918.—[PART II.

urger's
BLISHED 1881

! Freedom-Alls
Work or Recreation
convenient and more
nce than any similar
men's wear. Increases
and increases the buy-
economical.
-Piece Garments
ike two-piece suits, and
Can be slipped on in a
owing great freedom
art in appearance, be-
ment features.
edom-Alls—A Tight-
el. Both Models have
uring a correct fit for

earance of a legging,
t any size ankle. This
nd-down collar. The
re made with low V
ced $5 and $7.50.
Floor—Today)

ce
nent
y the unlimited
furnished by the

Plays
ALL
Records
Perfectly
me over produced by
n the Starr's wonder-
ein Sprout"—a throat
etic properties.
etration—in your own
Company
OOMS
TH ST.

Skin
e outward mark of
When the stomach,
the skin is clear and
ples, eruptions and
m's Pills to stimulate
improve the circula-
oon follow the use of
PILLS
are with Every Box.
In boxes, 10c., 25c.

LATEST MORNING EDITION—2 CENTS

The Los Angeles Times

"Sell us, sail us, and us, and us."

DAY MORNING, VOL. XXXVII JUNE 7, 1918.

"DON'T LET ONE GERMAN ESCAPE," IS WAR CRY

U.S. MARINES DRIVE HUNS THREE MILES

OF THE FIGHTING RACE

Col. Charles A. Doyen,
Commander of the United States marines in France.

Submarine Menace.

ONE MORE SHIP SUNK.

British Steamer is Torpedoed.

[BY A. P. WIRELESS]
ATLANTIC PORT, June 6.—Capt. Owen and the crew of the British steamer Harpathian, torpedoed and sunk off the Virginia Capes early yesterday morning, were landed here tonight by the steamer Palmer. They were rescued an hour after drifting for twenty hours in small boats.

WASHINGTON, June 6.—Sinking of the British steamship Harpathian by a submarine off the Virginia Capes at 4 o'clock yesterday morning by a German submarine was announced today at the Navy Department. The message was received by the steamer Palmer, which arrived late today in Chesapeake Bay.

The submarine used a torpedo. One member of the British crew was killed. The Harpathian was a steamer of 2880 tons net.

Capt. Owen said his ship sank quickly and that he and the crew barely had time to launch the lifeboats. He was certain that it was torpedoed and not a mine that struck the vessel. Customs officials who took depositions of the crew would not permit the captain to discuss the matter further.

FARTHER AT SEA.

The submarines operating off the coast had not previously been heard from, but the Norwegian steamer Kolbrand was sent down at 5 o'clock yesterday afternoon, some forty miles off the Virginia Capes. The Harpathian was sunk about sixty miles farther out to sea, indicating that the undersea craft had gone from the Atlantic to escape the mine fields apparently operated in a comparatively small area Tuesday and Wednesday. The French

(Continued on Third Page.)

SANTA FE PUTS LID ON HEARST.

Dealers in New Mexico Drop Papers on Request of Defense Council.

[EXCLUSIVE DISPATCH.]

SANTA FE, June 6. — All news dealers of the capital city of New Mexico, patriotically complying with the request of the State Council of Defense, agreed today to stop selling all Hearst newspapers and magazines for the period of the war, holding these publications to be so anti-British, un-American and pro-German as to constitute a menace to the Allied cause.

The council through the county and community councils of defense will urge every news dealer in New Mexico to follow the same course.

For News Summary
See Page 2.

Well-Stocked Larder.

NO HUNGER IN BRITAIN

Provisions Beyond U-Boat Menace.

[BY ATLANTIC CABLE AND A. P.]

LONDON, June 6. — John R. Clynes, Parliamentary secretary of the Ministry of Food, told the House of Commons today that no efforts of the German submarines, however severe, could menace the civilian population of Great Britain. He said that 457,000 tons of bacon and ham had recently been imported from America.

Mr. Clynes said 100,000 additional acres of potatoes had been planted in Great Britain, while 120,000 acres had been planted in Ireland. The margarine manufacture, he added, had increased four-fold since the war began, and the country is now independent of margarine imports.

NEW SHIPS COMPLETED.

[BY ATLANTIC CABLE AND A. P.]

LONDON (Wednesday) June 5.—Merchant tonnage completed in the United Kingdom yards and entered for service during May, 1918, was 197,274 gross tons, the highest figure for any month during the past year.

Official figures published today show that the conditions for May marked an increase in tonnage over April, 1918, of 35,741 tons.

The next highest figures for any month in the past year were 161,674 gross tons, in March, 1918.

FRENCH FACTORY BLOWS UP.

[BY ATLANTIC CABLE AND A. P.]

PARIS, June 6.—A violent explosion occurred in a factory at St. Denis, near Paris, during the night. One person was killed and several were wounded and material damage was done. A compressed air tank blew up several minutes after the workers had left the building.

BY HARRY A. WILLIAMS.
The Times Own War Correspondent in France.

WESTERN FRONT IN FRANCE, June 5.—Unfurl the flags. Our boys have made good in every way. They're off and will keep going. Our Americans have been put to the battle test and not found wanting. They have qualified for the finals by playing a leading part in what French officers describe as "one of the greatest accomplishments of arms in war."

Cool under fire and courageous in attack, gusts of American bullets swept Germans back from the south bank of the Marne and in the Neuilly woods they met and beat Germans man for man.

After all other members of a machine-gun squad had been wounded one American worked the gun alone till it jammed. When the gun went out of commission several Germans charged him. He whipped out his revolver and fought them off single-handed.

Germans who made fun of the trans-Atlantic soldiers have been given cause to alter their opinion. The showing of the Americans spells Germany's doom. Our boys have made good.

[BY ATLANTIC CABLE AND A. P.]

WITH THE AMERICAN ARMY IN FRANCE, June 6.—Reports received here from Chateau Thierry are to the effect that the Americans in the fighting with the Germans killed a large number of the enemy and themselves suffered very light casualties.

Soon after the attack this morning the Americans carried Hill 142 (about two-thirds of a mile south of Torcy) the highest point in this vicinity, and swept on and stopped at the foot of a wheat field on the other side, from where they raked the Germans with machine guns. One entire enemy machine gun company was almost annihilated.

The Germans had donned French uniforms, but the Americans, forewarned, poured volleys of fire into them. One German soldier had thirty-two wounds. Among those captured were two officers.

The Germans were cleared out of Veuilly Wood also by the Americans, whose guns were thundering against the enemy this evening. The fiercest fighting was in progress at last reports near Torcy, which lies about two and a half miles east of Veuilly.

The French attack this morning was to straighten out the American line, and it was a brilliant performance. In this they were assisted by the American forces. American infantry cleaned out one group of thirty-five Uhlans, who were mounted.

"Don't let one escape," shouted a big American. All but one was killed; he was captured.

The Americans advanced in a solid phalanx, their strong determined faces and great physique an inspiration to their gallant French comrades, who now regard them with brotherly affection.

On Tuesday the Americans faced a Saxon division; on Wednesday a Guard division; today a crack Prussian division and also a battalion of famous Jaeger sharpshooters. The Americans caught one scouting party of eight sharpshooters and killed them all.

The battlefield tonight presents a lurid picture with great flashes like lightning racing across the sky. The heavy guns are roaring in the distance like thousands of drums being beaten. Simultaneously the sky is being lighted here and there with the bursting shrapnel in the trail of enemy aircraft.

The wounded Germans were hurried to hospitals and given quick treatment.

Some of the Germans said they had been told that the Americans were not trained, but that they had found the Americans could shoot.

[BY ATLANTIC CABLE AND A. P.]

WITH THE AMERICAN ARMY IN PICARDY, June 6.—American marines attacked the Germans at dawn this morning and gained three and one-half kilometers (about two and one-tenth miles) over a four-kilometer (about two and one-half miles) front and captured 100 prisoners in the Chateau Thierry sector. The French, attacking at the same time on the left, took 160 prisoners.

The Americans now hold all the important high ground northwest of Chateau Thierry.

The marines again attacked at 5 o'clock this afternoon and the battle is still raging.

The fight started at 3:45 o'clock this morning and the Americans had attained all their objectives by 7:45 o'clock.

The Americans have been pressing the Germans so hard that the enemy has been forced to throw three new divisions of his best troops in the line during the last three days.

The Americans are like tigers. Their commanders have all they can do to hold the men back. Even the wounded are enthusiastic and eager to fight. They are proud of their wounds. A general, who visited a field dressing station, said he was elated by the sight.

The Americans sang and whistled "Yankee Doodle" and cheered as they went over the top. They made their way swiftly through the German dead that lay strewn in No Man's Land.

In addition to prisoners, the Americans captured ten machine guns. German prisoners said they had not been fed

Smiling Sammies, with Poppies in Helmets, Slaughter Thousand Huns on Bank of Marne.

The Kind that Counts.

ENEMY FRONT DRIVEN IN TWO AND TENTH MILES.

Our Men, Fighting Like Tigers, Win All Important High Ground Northwest of Chateau Thierry.

[BY ATLANTIC CABLE AND A. P.]

for four days, owing to the deadly fire from the French and American guns, which prevented the bringing up of supplies. These Germans were without helmets. They were tired of the war. They had been told that the British opposed them, as their commanders were afraid to let them know that it was Americans.

WITH THE AMERICAN ARMY IN FRANCE, June 6.—Eleven more officers and men of the American expeditionary forces have been awarded the Distinguished Service Cross. They include three railway engineers, who distinguished themselves in the fight November 30 at Gouzeaucourt in the Cambrai sector, when the Americans dropped their tools and aided in beating off a surprise attack by the enemy.

AMERICANS KILL THOUSAND GERMANS.

[BY ATLANTIC CABLE AND A. P.]

WITH THE AMERICAN ARMY IN FRANCE, Wednesday, June 5.—An American machine gun battalion accounted for approximately 1000 Germans while holding a bridge at Chateau Thierry. The Americans lost only one man killed and a few wounded. At the same time French troops wiped out a force of 300 Germans, who had obtained a footing on the southern bank of the Marne.

While the Germans dominated the town from Hill 204, the Americans and French set up machine guns in the windows and doorways and on houses. Great fierceness marked the fighting which raged for several days.

One officer told the correspondent today that it was all the commanders could do to keep the Americans from crossing the river in the teeth of the enemy fire and assaulting the hill position.

The Germans concentrated large forces in Veuilly Wood and started across in mass formation. They were mowed down by the American machine gunners, their formations were broken and they were put to flight in confusion before reaching the American line.

Many American officers and privates showed great daring and fortitude in withstanding the German attacks along the Marne at Chateau Thierry and Jaulgonne.

MOVEMENT OF GERMAN TROOPS SEEN.

[BY ATLANTIC CABLE AND A. P.]

WITH THE AMERICAN ARMY IN FRANCE, June 6.—Extraordinarily heavy railway train movements from the northeast to the westward in the rear of the enemy lines northwest of Toul were reported this morning by the American patrols.

Aerial observers made similar reports, saying that at one time the flares from the funnels of the locomotives of several trains were visible simultaneously.

The trains, apparently headed in the direction of St. Mihiel, passed during the latter part of the night.

GRILLING ARTILLERY FIRE REPULSES ENEMY ATTACK.

[BY ATLANTIC CABLE AND A. P.]

WITH THE BRITISH ARMY IN FRANCE, June 6.—An enemy attack against the French in the neighborhood of Locre last night met with a repulse, although the Germans apparently succeeded in capturing Locre Hospice, which lies just southeast of the village.

The operation was a local one, with Locre as its objective. The hospice was gained after hard fighting, but when the assaulting troops tried to advance farther they came up against such a grilling machine-gun and artillery fire that they were forced to abandon the attempt and fall back to the hospice, which, at the latest reports, they were still holding.

This bit of ground, with the buildings, has changed hands many times within the last few weeks. Locre and the hospice lie well up on a slope which culminates in the important elevation known as Mont Rouge, to the west.

THE DAY'S NEWS SUMMED UP.

THE SKY. Partly cloudy. Wind at 5 p.m., southwest; velocity, 8 miles. Thermometer, highest, 76 deg.; lowest, 55 deg. Forecast: Fair day fair, cool; cloudy in mornings. Moderate westerly winds. For complete weather data see last page of this section.

THE CITY. The Allies Committee, after an investigation, declared that the Los Angeles "Examiner" is disloyal and a menace to the community.

Prominent society woman who turned government detective tells of draft plot, in trial of Dr. Howenstine and Mrs. Kennedy in Federal Court.

The wife of a retired colonel of marines leaped to death eight stories from the Brock Shops Building, dying instantly.

Man arrested by Federal agents, refuses to divulge past, leading officers to believe he is either a master spy or merely bluffing.

Five women were seriously hurt and other pedestrians were injured when an automobile driven by a woman ran amuck at Fifth and Broadway.

Chamber of Commerce Committee declared that Southern California went way over the top in providing cargo for relief ship to France.

SOUTHERN CALIFORNIA. A million bushels of barley in Imperial Valley and no market. Appeal made to Food Administrator Merritt.

Japanese fishermen at Los Angeles Harbor complain about the fixed price of tuna fish to canneries.

As a protest to the action of the San Diego Board of Education in dismissing twenty teachers, 1800 students form parade, march to board offices and leave resolutions.

PACIFIC SLOPE. Member of Army Medical Corps stationed at Camp Fremont is arrested and taken to Alcatraz Island, charged with being dangerous enemy alien.

Only German thing that America need fear is the peace propaganda, declares Belgian army officer visiting at San Francisco.

Alleged I.W.W. members accused of attempting to dynamite California Capitol are to be put on trial at Sacramento June 21.

GENERAL EASTERN. American sea captain in New York asserts he saw what he believes was German supply ship for U-boats masquerading as peaceful trader off Virginia coast.

Naval academy graduates at Annapolis are addressed by Secretary Daniels; 199 detailed to active work on warships at once.

I.W.W. plans to gain control of Arizona home guard after war was declared are revealed by witnesses at trial of leaders for alleged conspiracy.

More than 11,000 tubercular soldiers reported by government are to be given treatment; national campaign planned to raise funds for more work.

WASHINGTON. President Wilson's mail is filled with letters from unionists urging Wilson to again intercede in behalf of Thomas Mooney, sentenced to hang for murder.

Delegates representing the National Association of Railway Commissioners ask McAdoo to delay raise of freight and passenger rates till modifications are made.

Letter from Secretary McAdoo to Chairman Kitchin of House committee urges taxes on excess profits and luxuries to produce $8,000,000,000 next year.

Representative Randall's dry amendment to agricultural bill is termed unfair by President in letter read in Senate.

FOREIGN. British Food Secretary tells Parliament that supply of ham, bacon and potatoes is sufficient to remove menace of submarine blockade. Civil population has plenty.

Dr. William Muehlon, former director of Krupp gun works, asserts Kaiser forced Austria to send ultimatum to Serbia, and German high authority plotted to bring about general war.

Viscount Bryce urges better understanding between Irish and English and assures Ireland that home rule will be given soon as the Irish can decide what they want.

Italian army improving in morale and material, declares Maj.-Gen. Swift, head of American military mission to Italy.

German proposals that exchange of prisoners with Russia be on man-for-man basis causes protest in Moscow.

THE GREAT WAR. Germany's official report stated there was no change on the battle front, but it was wrong. The American marines made a considerable change at Chateau Thierry by denting the Huns' lines to a depth of about two and a quarter miles on a front of two and a half miles. The Americans now hold all the important high ground northwest of Chateau Thierry. They gained every objective in four hours' fighting, despite the fact that the Germans rushed in three fresh divisions to reinforce their lines.

Heavy movement of German troops has been reported opposite the American posts at St. Mihiel, southeast of Verdun.

The Germans have failed to make a single gain on the battle front, although attacks have been frequent and heavy all along the line. Allied leaders are beginning to discuss the possibility of Gen. Foch taking the initiative soon.

The Germans have been halted at every point from Soissons to Rheims. French official reports continue to describe the heroism of Americans under fire and it seems as if Europe was astounded by the fighting ability of the "dollar chasers."

WAR OFFICE STATEMENTS.

[BY ATLANTIC CABLE AND A. P.]

PARIS, June 6.—German forces last night crossed the River Oise east of Sempigny, but were driven back by the French, the War Office announced today.

North of the Aisne the French improved their positions in the neighborhood of Hautebraye.

There was heavy artillery fighting in the neighborhood of Veuilly-La-Poterie (where American troops have been in action.)

The statement follows:

"East of Sempigny French troops late yesterday drove back enemy groups which had succeeded in crossing the Oise. The French took 100 prisoners.

"North of the Aisne the French improved appreciably their positions north and west of Hautebraye. Fifty prisoners remained in our hands.

"The artillery fighting was heavy, especially in the regoins of Longpont and Veuilly-La Poterie and west of Rheims."

An attack by French and American troops between the Ourcq and the Marne resulted in an advance of two-thirds of a mile in the neighborhood of Veuilly-La Poterie, according to the War Office announcement tonight. Germans to the number of 270 were captured.

The text of the statement reads:

"Isolated actions continued during the day at various points along the front. West of Longpont our troops, supported by tanks, made an advance and took prisoners.

"Between the Ourcq and the Marne an attack carried out by French and American troops enabled us to advance our line about one kilometer in the region of Veuilly-La Poterie, and Bussiares. Two hundred and seventy prisoners, including ten officers, remained in our hands.

"Between the Marne and Rheims the German delivered a series of local attacks. A violent attempt against Champlant was completely checked.

"Further north the Germans occupied the village of Bligny and the southern height. A counter-attack by British troops regained this height.

"Southwest of St. Euphraise, we likewise retook during the day a little ground occupied in the morning by the Germans. On June 5 nineteen enemy airplanes were brought down or forced to land out of commission. A German captive balloon was burned. The same day and the following night twenty-five tons of explosives were dropped by our bombing machines on cantonments, depots, railway stations and convoys in the enemy zone. A great fire, followed by explosions, was observed in the station at Fere-en-Tardenois.

"Eastern theater, June 5: There was artillery activity on both sides along the whole front, between Lake Doiran and the Cerna. British aviators successfully bombarded enemy depots west of Doiran."

BRITISH.

[BY ATLANTIC CABLE AND A. P.]

LONDON, June 6.—The German attacks last night repeated their attempts to raid the British positions in the Morlancourt region east of Amiens, but were repulsed, the War Office announced today.

The statement says:

"Last night the enemy again attempted to raid our positions southwest of Morlancourt and was repulsed with loss.

"Another hostile raiding party succeeded in rushing one of our posts yesterday afternoon in the neighborhood of Hojeelles. Two of our men are missing.

"The enemy attempted raids during the night north of Lens, north of Bethune and east of Nieppe Forest. All of the raids were repulsed and casualties inflicted on the enemy.

"The hostile artillery has been active in the Strassele sector."

"Local fighting in which hostile attacks were repulsed by French troops took place last night in the neighborhood of Locre (in the Kemmel sector,)" says the British official communication issued this evening.

"There is nothing further to report," the communication adds.

"The British official communication dealing with aviation issued tonight says:

"Wednesday night our long-distance bombing machines again attacked the Metz Sablons station triangle and also the railway sidings at Thionville, dropping five tons of bombs with good results, although the visibility was indifferent. Thursday morning the railway station at Coblenz was heavily attacked by us. Good bursts were observed on the railway line. All the machines emerged safely.

"The fine weather of Wednesday enabled our airmen to carry out much photographic, reconnaissance and artillery work. Twenty tons of bombs were dropped on different targets, including hostile dumps and railway billets, the Armentieres and Roye stations and the Zeebrugge seaplane base.

"In addition, our long-distance day bombing machines heavily attacked the railway station and barracks at Treves and the Metz-Sablons railway station and the railways at Karlhauss and returning without loss.

"Seven hostile machines and three German observation balloons were shot down during the day by our airmen and three hostile airplanes were driven down out of control. Four of our machines are missing.

"Wednesday night, thirteen tons of bombs were dropped by us on the St. Quentin-Boesinghe, Cambrai and Armentieres stations. All the machines returned."

AMERICAN.

[BY ATLANTIC CABLE AND A. P.]

WASHINGTON, June 6.—The story of how an American patrol of forty men, outnumbered two to one, held its ground in Lorraine on the night of June 2 for three-quarters of an hour and only retired when its ammunition became exhausted, is told in a continuation of Gen. Pershing's communique of yesterday, received here today. The patrol inflicted heavy losses on the enemy.

Lieuts. Campbell and Meisner downed an enemy biplane June 5, the communique said. Between April 14 and May 31, it said, Lieut. Douglas Campbell shot down six planes.

The communique follows:

"Section B. On the morning of June 5, Lieuts. Campbell and Meisner forced down an enemy biplane east of Pont-a-Mousson.

"Between April 14 and May 31, Lieut. Douglas Campbell brought down six hostile airplanes, of which destruction has been confirmed. During the same time Capt. Peterson and Lieut. Rickenbacker each brought down three of which destruction has been confirmed, and forced down two more, the latter action also having been confirmed.

"During the night of June 2 to July 3 one of our patrols operating in Lorraine and consisting of about forty men encountered a hostile patrol of double its size drawn up in skirmish formation along a line parallel to that of our own patrol. Both patrols opened fire with rifles, pistols, grenades and automatic rifles and each tried to outflank the other. Our patrol, in spite of being greatly outnumbered, held its ground for three-quarters of an hour, inflicted losses on the enemy and retired only when its ammunition was almost exhausted. Our casualties were very light.

"During the night of June 4 to June 5 one of our patrols operating in Lorraine penetrated the enemy's positions and advanced behind his second-line trenches. It inflicted on the enemy losses in killed and wounded and withdrew successfully under cover of barrage from our Stokes mortars."

A French report of the work of an American machine-gun battalion, which has recently been in action at Chateau Thierry, includes the following:

"On May 31, the enemy threatened to take Chateau Thierry, attempting to flank the town on our left and a breach was produced. The ... machine-gun battalion, United States Army, was thrown into Chateau Thierry simultaneously with a colonial infantry battalion. Immediately the Americans reinforced the entire defense, especially at the ends of the bridge. Their courage and ability as marksmen evoked the admiration of all.

"Crushed by our fire, the enemy hesitated and, as a result of counter-attacks, vigorously supported by American machine guns, they were thrown beyond the edges of the town. Chateau Thierry remained entirely in our hands.

"On the first of June, towards evening, taking advantage of the darkness the Germans stole towards the large bridge, in which direction they penetrated through the western suburbs to the banks of the Marne. In order to mask their movements, they made use of smoke bombs, which made the aim of the machine guns very difficult. At the same time the town underwent an extremely violent bombardment. At the moment when the Germans arrived on the large bridge, and believed themselves to be in possession of the same, a terrific explosion destroyed the central pier. Some Germans who had already crossed were taken on the south bank. The American machine guns held the south bank and gave protection for the withdrawal of the troops coming from the northern section for the purpose of crossing the bridge prior to its destruction. Here again, the courage of the Americans was beyond all praise. The colonials themselves, though accustomed to acts of bravery, were struck by the wonderful morale in the face of fire, the coolness and the extraordinary steadiness of their allies. The watchfulness of the Americans never failed them and with their machine guns playing upon the approach of the destroyed bridges and foot bridges, they prevented any attack by the enemy. They will be relieved at the same time as the French troops at the side of whom they fought.

"The French command, knowing their just pride, feared that they would have humiliated these valiant troops if they had offered them rest sooner than their French companions in the fight. The episode of the Chateau Thierry will remain one of the most memorable deeds of this war. It is a pleasure for all of us to know that our valiant allies have shared with us there."

WASHINGTON, June 6.—"Isolated actions continued during the day at various points along the front. West of Longpont our troops, supported by tanks, made an advance and took prisoners.

"Between the Ourcq and the Marne an attack carried out by French and American troops enabled us to advance our line about one kilometer in the region of Veuilly-La Poterie, and Bussiares. Two hundred and seventy prisoners, including ten officers, remained in our hands.

"Between the Marne and Rheims the German delivered a series of local attacks. A violent attempt against Champlant was completely checked.

"Further north the Germans occupied the village of Bligny and the southern height. A counter-attack by British troops regained this height.

"Southwest of St. Euphraise, we likewise retook during the day a little ground occupied in the morning by the Germans. On June 5 nineteen enemy airplanes were brought down or forced to land out of commission. A German captive balloon was burned. The same day and the following night twenty-five tons of explosives were dropped by our bombing machines on cantonments, depots, railway stations and convoys in the enemy zone. A great fire, followed by explosions, was observed in the station at Fere-en-Tardenois.

"Eastern theater, June 5: There was artillery activity on both sides along the whole front, between Lake Doiran and the Cerna. British aviators successfully bombarded enemy depots west of Doiran."

BRITISH.

[BY ATLANTIC CABLE AND A. P.]

LONDON, June 6.—The German attacks last night repeated their attempts to raid the British positions in the Morlancourt region east of Amiens, but were repulsed, the War Office announced today.

The statement says:

"Last night the enemy again attempted to raid our positions southwest of Morlancourt and was repulsed with loss.

"Another hostile raiding party succeeded in rushing one of our posts yesterday afternoon in the neighborhood of Hojeelles. Two of our men are missing.

"The enemy attempted raids during the night north of Lens, north of Bethune and east of Nieppe Forest. All of the raids were repulsed and casualties inflicted on the enemy.

"The hostile artillery has been active in the Strassele sector."

"Local fighting in which hostile attacks were repulsed by French troops took place last night in the neighborhood of Locre (in the Kemmel sector,)" says the British official communication issued this evening.

"There is nothing further to report," the communication adds.

"The British official communication dealing with aviation issued tonight says:

"Wednesday night our long-distance bombing machines again attacked the Metz Sablons station triangle and also the railway sidings at Thionville, dropping five tons of bombs with good results, although the visibility was indifferent. Thursday morning the railway station at Coblenz was heavily attacked by us. Good bursts were observed on the railway line. All the machines emerged safely.

"The fine weather of Wednesday enabled our airmen to carry out much photographic, reconnaissance and artillery work. Twenty tons of bombs were dropped on different targets, including hostile dumps and railway billets, the Armentieres and Roye stations and the Zeebrugge seaplane base.

"In addition, our long-distance day bombing machines heavily attacked the railway station and barracks at Treves and the Metz-Sablons railway station and the railways at Karlhauss and returning without loss.

"Seven hostile machines and three German observation balloons were shot down during the day by our airmen and three hostile airplanes were driven down out of control. Four of our machines are missing.

"Wednesday night, thirteen tons of bombs were dropped by us on the St. Quentin-Boesinghe, Cambrai and Armentieres stations. All the machines returned."

AMERICAN.

[BY ATLANTIC CABLE AND A. P.]

WASHINGTON, June 6.—The story of how an American patrol of forty men, outnumbered two to one, held its ground in Lorraine on the night of June 2 for three-quarters of an hour and only retired when its ammunition became exhausted, is told in a continuation of Gen. Pershing's communique of yesterday, received here today. The patrol inflicted heavy losses on the enemy.

Lieuts. Campbell and Meisner downed an enemy biplane June 5, the communique said. Between April 14 and May 31, it said, Lieut. Douglas Campbell shot down six planes.

The communique follows:

"Section B. On the morning of June 5, Lieuts. Campbell and Meisner forced down an enemy biplane east of Pont-a-Mousson.

"Between April 14 and May 31, Lieut. Douglas Campbell brought down six hostile airplanes, of which destruction has been confirmed. During the same time Capt. Peterson and Lieut. Rickenbacker each brought down three of which destruction has been confirmed, and forced down two more, the latter action also having been confirmed.

"During the night of June 2 to July 3 one of our patrols operating in Lorraine and consisting of about forty men encountered a hostile patrol of double its size drawn up in skirmish formation along a line parallel to that of our own patrol. Both patrols opened fire with rifles, pistols, grenades and automatic rifles and each tried to outflank the other. Our patrol, in spite of being greatly outnumbered, held its ground for three-quarters of an hour, inflicted losses on the enemy and retired only when its ammunition was almost exhausted. Our casualties were very light.

"During the night of June 4 to June 5 one of our patrols operating in Lorraine penetrated the enemy's positions and advanced behind his second-line trenches. It inflicted on the enemy losses in killed and wounded and withdrew successfully under cover of barrage from our Stokes mortars."

A French report of the work of an American machine-gun battalion, which has recently been in action at Chateau Thierry, includes the following:

"On May 31, the enemy threatened to take Chateau Thierry, attempting to flank the town on our left and a breach was produced. The ... machine-gun battalion, United States Army, was thrown into Chateau Thierry simultaneously with a colonial infantry battalion. Immediately the Americans reinforced the entire defense, especially at the ends of the bridge. Their courage and ability as marksmen evoked the admiration of all.

"Crushed by our fire, the enemy hesitated and, as a result of counter-attacks, vigorously supported by American machine guns, they were thrown beyond the edges of the town. Chateau Thierry remained entirely in our hands.

"On the first of June, towards evening, taking advantage of the darkness the Germans stole towards the large bridge, in which direction they penetrated through the western suburbs to the banks of the Marne. In order to mask their movements, they made use of smoke bombs, which made the aim of the machine guns very difficult. At the same time the town underwent an extremely violent bombardment. At the moment when the Germans arrived on the large bridge, and believed themselves to be in possession of the same, a terrific explosion destroyed the central pier. Some Germans who had already crossed were taken on the south bank. The American machine guns held the south bank and gave protection for the withdrawal of the troops coming from the northern section for the purpose of crossing the bridge prior to its destruction. Here again, the courage of the Americans was beyond all praise. The colonials themselves, though accustomed to acts of bravery, were struck by the wonderful morale in the face of fire, the coolness and the extraordinary steadiness of their allies. The watchfulness of the Americans never failed them and with their machine guns playing upon the approach of the destroyed bridges and foot bridges, they prevented any attack by the enemy. They will be relieved at the same time as the French troops at the side of whom they fought.

"The French command, knowing their just pride, feared that they would have humiliated these valiant troops if they had offered them rest sooner than their French companions in the fight. The episode of the Chateau Thierry will remain one of the most memorable deeds of this war. It is a pleasure for all of us to know that our valiant allies have shared with us there."

"Chateau Thierry has been subjected by the French to a continuous destructive fire.

"The booty captured by the army group of the German Crown Prince since May 27 amounts, according to estimates made up to the present, to more than 65,000 prisoners, including more than 1500 officers, and more than 656 guns and far more than 2000 machine guns.

"There has been artillery activity of varying intensity. Prisoners have been brought in several times as the result of reconnoitering engagements.

"The situation on the battle front is unchanged. Local engagements west of Pontoise, north of the Aisne (southeast of Noyon and in the Savieres region) put us in possession of enemy earthworks and trenches. The artillery firing frequently has been lively.

"During the last two days, forty-six enemy airplanes and four captive balloons have been brought down. Richthofen's chasing squadron shot down fifteen enemy airplanes yesterday."

The evening official communication says:

"On the battle front there were local engagements northwest of Chateau Thierry and on the Ardre River."

OUR DEAD IN FRANCE

[BY A. P. DAY WIRE.]

WASHINGTON, June 6.—The army casualty list today contained thirty-four names, divided as follows: Killed in action, 7; died of wounds, 3; died of accident, 3; died of disease, 4; wounded severely, 12; wounded, degree undetermined, 1; wounded slightly, 3; missing in action, 1.

The list includes Corp. William P. Hatcher of Oxnard, Cal., killed in action.

The list:

KILLED IN ACTION.

Corps. William H. Delaney, Troy, N. Y.; William F. Hatcher, Oxnard, Cal.; Privates Ray H. Eaton, Omaha, Neb.; Richard Hills, Janesville, Wis.; Charles F. Kirby, Wappapello, Mo.; Carl A. Parr, Nicholson, Pa.; August Schuster, Erie, Pa.

DIED OF WOUNDS.

Lieut. A. P. H. Sage, Memphis, Tenn.; Corps. Sanford C. Elsbree, Elmore, Minn.; Private Archie Swann, Hartford, Ark., Canada.

DIED OF DISEASE.

Corp. Carl H. Bartlet, Dundee, Ill.; Privates James P. Baker, Novinger, Mo.; Walter Green, Hendersville, Ga.; David Rosenberg, Chicago.

DIED OF ACCIDENT.

Wagoner Walter R. Wilhelm, Woodhaven, N. Y.; Privates Thomas A. Price, Nevada, Mo.; Jawal Reid, La Grange, Ill.

WOUNDED SEVERELY.

Lieuts. Willard D. Hill, Cleborne, Tex.; Bernard C. Wolcott, Binghamton, N. Y.; Sergt. Charles J. Zerauld, Peoria, Ill.; Privates Victor F. Bouglais, Grove City, Minn.; Neil E. Callahan, Minot, N. D.; Michael Costa, Revere, Mass.; Barry Marvin Herbert, Selray, N. J.; Orfilo Lori, Butte, Mont.; William Mariencheck, Plainfield, N. J.; Michael Mazzoni, Boston, Mass.; John H. Rose, Wrightsville, Pa.; Louis F. Trial, Waterville, Maine.

WOUNDED.—(Degree Undetermined.) Private Leo R. Irish, Indianapolis, Ind.

WOUNDED SLIGHTLY.

Privates Samuel C. Austin, Fort Wayne, Ind.; Ralph Kaser, Fostoria, Mont.; Horace H. Smith, Toronto, Ohio.

MISSING IN ACTION.

Private George J. McDonald, Roxbury, Mass.

ON WEST FRONT.

SUMMARY FOR 24 HOURS.

Although the latest German official communication announces that the situation on the battle front is unchanged, there has been a change on one of the most important sectors in Picardy, and American marines were responsible for it, says the Associated Press.

Attacking on a front of about two and one-half miles in a fight that began Thursday at dawn, the marines in four hours drive back the enemy two and one-quarter miles and occupied all the important high ground northwest of Chateau Thierry, which village in previous fighting the American machine-gunners had turned into a shambles in the accuracy of their aim as the Germans tried to wrest a bridge from them.

After a breathing space in Thursday's battle, the Americans returned to the fray and at last accounts fighting was in progress for this sector which commands the Marne at that part of the front where the battle line swings eastward toward Rheims. The marines took 186 German prisoners in the early encounter, while the French troops on their left also gained an advantage over the enemy and made 160 captives.

So hard pressed have the Germans been by the attack of the Americans in the Chateau Thierry sector during the last few days that they have been compelled strongly to reinforce their front. Thus far, however, their efforts have been unavailing. The Americans would not be denied their objectives.

To the northwest around Veuilly-La-Poterie, where recently the Americans have dealt the Germans several savage blows and captured portions of the terrain they were occupying, the enemy now and then fearful of another onslaught and is deluging the region with shells. No infantry attack by either side has been reported, however.

It seems not improbable that the Germans soon are to ask the Americans to show their merit as fighters in a battle on the St. Mihiel sector, southeast of Verdun. American patrols report heavy movements of troop trains from the northeast passing westward behind the Toul sector in the direction of St. Mihiel.

The heavy attacks of the Germans along the front from Rheims to the northwest of Soissons are still at a halt although sporadic offensives are being attempted at isolated points and bombardments of violence are being carried out, especially in the region of Rheims.

ANTI-GERMAN RIOTS SWEEP PORTO RICO.

TEUTONS, SPANIARDS HOMES STONED AS RESULT OF SINKING OF CAROLINA.

[BY ATLANTIC CABLE AND A. P.]

SAN JUAN (Porto Rico) June 6.—Angered by the news of the sinking of the Porto Rico liner Carolina by a German submarine, an anti-German demonstration broke out in Ponce last night. Numerous houses occupied by Germans were stoned.

Public feeling runs particularly high against Spaniards of supposed German sympathies.

Atty.-Gen. Kern has notified the officials in the island to take energetic action against all persons whose utterances are considered out of line with the sentiments of the Allied countries.

BRAZOS ESCAPES.

[BY A. P. NIGHT WIRE.]

NEW YORK, June 6.—The Brazos, companion ship of the Carolina, sunk by a German submarine last Sunday, with a loss of sixteen lives, has arrived at a Porto Rican port, the New York and Porto Rico Steamship Company announced here tonight.

The Brazos carried 200 passengers and steamed through the zone in which U-boats were operating.

KAISER OUSTS FOUR GENERALS.

[BY ATLANTIC CABLE AND A. P.]

LONDON, June 6.—Four German generals, according to the Berlin Kreuz Zeitung, have been retired on half pay. They are Von Kehler, Von Heichow, Bromers and Von Wurob.

OVER THE TOP GREATEST SPORT

When do We Get Back at the Huns, American Wounded Ask Surgeons.

[BY ATLANTIC CABLE AND A. P.]

PARIS, Wednesday, June 5.—The spirit and morale of the American soldiers wounded in the Catigny battle, 90 per cent. of whom will recover, is wonderful. The first question they ask the surgeon is:

"Doc, when will I be able to go back after the German who fixed me?"

Two young privates were waiting their turn to enter the operating-room of a large American hospital in Paris today. One said:

"I have been over the top three times and it is the greatest sport I ever had. Fix me up quick because I want to go back after the Boches again."

The second soldier, who had a serious wound in the thigh, said:

"If I do not return to the trenches, I have the satisfaction of knowing that I fixed three—two bayonetted, and one shot. I am satisfied."

The soldier probably will recover, but he will never cross bayonets with the Germans again, as he will lose his leg.

BAIRD'S CREW GIVEN MINUTES TO LEAVE.

SUBMARINE COMMANDER TAKES SCHOONER'S PAPERS AND PLANTS BOMBS.

[BY A. P. NIGHT WIRE.]

AN ATLANTIC PORT, June 6.—Capt. R. R. Couldman and the crew of the schooner Edward R. Baird, Jacksonville to New York, sunk by a German submarine eighteen miles off Cape Charles Tuesday morning, were landed here today.

The men were brought here by a destroyer which picked them up shortly after the vessel was sent to the bottom.

Capt. Couldman said on arriving here:

"We were proceeding about 100 miles off Hog Island in a smooth sea Tuesday morning when the man at the wheel sighted an object off our starboard quarter.

"As soon as I saw the object I knew it was a submarine. Almost immediately it sent a shot crashing through our foresail and signaled for us to heave to. The submarine, moving closer, broke out the German flag and two officers and four members of the crew, the officers only being armed, boarded us.

"One of the officers, a man about 45 years old, speaking perfect English, demanded the ship's manifest and papers and announced that we would be given fifteen minutes to take to the schooner's one boat.

"As soon as we cleared the schooner the Germans placed bombs to which time fuses were attached. As we pulled away a terrific explosion took place.

"We had been drifting about for an hour when an American destroyer picked us up."

FIFTEEN HUNDRED IN DRAFT EVADERS' RAID.

[BY A. P. NIGHT WIRE.]

GLOBE (Ariz.) June 6.—United States officers assisted by county and city officials and the Globe Home Guard, started a systematic round-up of alleged draft evaders after a patriotic meeting at the Courthouse tonight.

Fifteen hundred men were taken into custody for examination.

MUSIC—the fourth necessity of man.

The EUPHONA

will supply that necessity artistically, untiringly and economically.

$550

will give you the straight player with Hawaiian attachment for dancing.

and $750 will give you

the solo features, or Electric Reproducing types, as you may prefer. (See illustration.)

This is Euphona week with us. We are quoting extra easy terms, yet retaining the cash price schedule.

A demonstration will interest and surprise you. Come any time between 8:30 a.m. and 6 p.m. Cash quotations made for your old piano.

If you live out of town, send us your

Name .....

Address .....

416-418 South Broadway

PIANOS PLAYER PIANOS — The Wiley B. Allen Co. — VICTOR TALKING MACHINES AND RECORDS

MASON AND HAMLIN PIANOS

Stores also in San Francisco, Oakland, Portland, San Jose, Sacramento, San Diego.

Citizen Soldiers.

AMERICAN MACHINE GUNS HALT GERMAN ADVANCE.

"We will do Anything France Wants" is Declaration of Troops Going into Desperate Battle.

[BY ATLANTIC CABLE AND A. P.]

FRENCH HEADQUARTERS ON THE MARNE (via Ottawa) June 6.—The attempt of the Germans to cross the Marne River at Jaulgonne (which American troops helped to repulse) was more serious than appeared from first reports.

The enemy, it is learned, threw twenty-two ladder foot bridges across the river. Four were destroyed by gun fire. A Prussian battalion crossed on the remainder, two men abreast, and advanced immediately on the railway, installing a machine gun detachment at the station, and the remainder spreading along the line behind the sheltering embankment.

The defense decided to throw the enemy back across the river, and this was carried out by dismounted dragoons supported by machine gunners. The latter engaged in a duel with the Germans, enabling the French to work behind the enemy, who fled, headed by their officers, some of whom plunged into the river. The remainder of the battalion were killed or captured.

THOUSANDS KILLED.

The enemy losses in the machine-gun battle with the Americans for Chateau Thierry bridge were also heavy. More than a thousand German dead lay on the bank of the river and the streets leading to it.

When the American troops were entering the line at Veuilly-La Poterie, where they fought such a gallant battle, they decorated their steel helmets with poppies from the fields, according to details of the fight given by the French soldiers. An American officer told his French comrades that his battalion would not yield an inch of ground, and it did not.

"We will do anything France wants," was the declaration of the soldiers going into battle.

Almost as soon as the Americans arrived at their positions, they were called upon to receive the shock of a German assault, and according to the French, displayed magnificent qualities of tenacity and bravery. The American machine gunners caused enormous losses in the ranks of the enemy, and by their well-sustained fire greatly aided in defeating the attack. When the French counter-attacked the enemy, the Americans again assisted until what remained of the German column retreated in disorder.

OFFICIALLY NOTED.

[BY ATLANTIC CABLE AND A. P.]

PARIS, June 6.—An official note describing the share borne by the American troops in the fighting at Veuilly, Jaulgonne and Chateau Thierry says:

"Only a few units are involved at present, particularly machine guns, but at the points where they have been called upon to fight they have won the admiration of the French troops with whom they fought. Their help was just what we expected among gallant soldiers, full of enthusiasm and ardent fighters. We may hope everything from them."

INSPIRED FRENCH.

[BY ATLANTIC CABLE AND A. P.]

LONDON, June 6.—The behavior of the American troops at Chateau Thierry has demonstrated more than anything that has yet happened on the American front the splendid initiative and enterprise with which the American is endowed and nothing has aroused the keener enthusiasm of the commander, says the Daily Mail correspondent with the American army in France. He quotes an unnamed French general as saying that the American spirit and enterprise at a critical moment served to maintain the morale of the French troops around Chateau Thierry.

Among the incidents of the engagement the correspondent mentions is the steadiness and persistence of the American machine-gun fire in the streets of Chateau Thierry. Company after company of the enemy, marching four abreast, repeatedly tried to advance, but collied, sorely shattered, before fire of the American gunners. streets were strewn with dead and wounded and the American officers estimate their loss at least 1000 casualties.

When a bridge across the was blown up, the corres adds, the Americans were the northern bank with the in front of them and the their backs.

CARRIED GUNS AWAY.

Carrying their guns, the cans descended to the lower of the river, and, under machine-gun fire and artillery ceeded in reaching the next

The correspondent predicts much will be heard of the the Americans in the next and adds:

"American troops fresh from United States continue to arrive regularity and in numbers sufficient to justify renewed dence in the ultimate triumph Entente. The American this moment are distributed very wide front indeed.

"In some sectors entire divisions form one unit, certain extent of line, while where they are brigaded French and British regiments the Lunneville and Toul sectors Americans hold very different—in the Toul sector dominated by the German on Mont Sec. The Germans by have been drenching those tions with gas, but the Am stood firm and won the ready preciation of all observers."

BRITISHER FIRES AT DIVER OFF DELAWARE

[BY A. P. NIGHT WIRE.]

AN ATLANTIC PORT, June According to the captain of a ish steamer in port today, changed shots with a submarine June 4 about forty miles of Delaware Capes. The ordered the ship to stop, to the captain, but he refused opened fire on the U-boat, the replying with several shots.

The gunners aboard the believe they made a hit, tain said.

FOE'S PHOTO-BIPLANE DOWNED BY OUR M

[BY ATLANTIC CABLE AND A. P.]

WITH THE AMERICAN AR IN FRANCE, June 6.—In the of five air battles reported today, American pilots brought an enemy photographing plane a short fight. The crashed in the woods inside the man lines.

Military Suits For Youngsters

Just about the most complete assembly of clothes for boys shown in this city. Any of these suits will make him look inch the little patriot he is

—AVIATOR —khaki coat, breeches, gins, cap insignia; ages 12, complete —Aviator blue-gray breast

—MILITARY in khaki Brown belt, pants—ages 3 —$4 and

—MILITARY SUITS in wool drab, San belt, riding shoulder and white patch pockets, 10

—OTHER just as $10 and

Official Outfitter for Boy Scouts

Harris & Frank

"Known for Better

Forward!

OUR MEN TO BE T... FOR OFFENSIVE

Divisions Here will Drill ... Retreating Ene...

[BY A. P. NIGHT WIRE.]

WASHINGTON, June 6.—American troops ... ing especially schooled now in preparation ... ment of the Allied armies expected to follow ... Germany's offensive power. It was learned to ... ed to division commands to lay greater stress ... fare, and reduce the time devoted to teaching ...

Military observers say this change in the ... of the German General Staff of the entire war ... spirit of confidence that pervades the councils ... Allies. When many of the men now in training ... ing marches and swift maneuvering against a ... order of the day.

Influential officers returning from ... front have been insisting recently ... upon greater attention to general ... ments of warfare and less to the ... details of position fighting in ... trench lines.

Today's news from the front adds ... to the growing conviction that ... Germans on the Aisne front in having ... brought them to a halt without ... changing the defenses of the chan... ports. Territory has been yielded ... but no point of strategic value, ... the Germans must try again to ... away the supporting lines in ... Champagne and Flanders, or face the ... possibility of hurling their army into ... the wall of ... lish and Am... the road to ...

Officers ... front say ... pouring int... growing st... boats at b... water haul... vanced in ... ahead of t...

Comment... utes paid b... ficers to th... marked tod... gagements ... have been g... been minor ... always the ...

The French Front.

GERMANS MEET DI... IN EFFORT TO A...

[BY ATLANTIC CABLE AND A.

WITH THE FRENCH ARMY IN FRANCE, ... tempts by the Germans to extend their line ... met with disastrous failure. They tried to ... crossing the Oise in the neighborhood of the ... Ripont Wood, where the small hill, Montalag... tion, but the French drove them back immedi... tion of their lines.

The sector between the Oise and ... Germans were ... Aisne also found the Allies very ... where. Acco... lyes. They are determined to hold ... Germans gua... and are displaying the greatest ... ers had not ... gy in improving their positions, ... May 27 and ... the same time capturing small ... upon what th... number of prisoners, most of whom ... conditions, ... show signs of terrible fatigue and ... throughout t... tion. ...

# of Marne.

CHINE GUNS AN ADVANCE.

ng France Wants," Troops Going ate Battle.

LE AND A. P.]

tedly tried to advance, but fo lled, sorely shattered, before fi e of the American gunners. reets were strewn with Germ d and wounded and the Amer n officers estimate they inflic least 1000 casualties.

When a bridge across the Marn e blown up, the correspon nts, the Americans were left on northern bank with the enem front of them and the river at ir backs.

CARRIED GUNS AWAY.

Carrying their guns, the Amer n descended to the lower bank the river, and, under enemy ma ine-gun fire and artillery fire, su eded in reaching the next brid The correspondent predicts th ich will be heard of the deeds Americans in the next few day adds:

"American troops fresh from th ited States continue to arrive wi olarity and in numbers more than ficient to justify renewed confi nce in the ultimate triumph of o ents. . . . The Americans a moment are distributed over a y wide front indeed.

"In some sectors entire Americ isions form one unit, holding a rtain extent of line, while el ere they are brigaded wi nch and British regiments. Lunevillo and Toul sectors o ericans hold very difficult si —In the Toul sector compan minated by the German artille Mont Sec. The Germans rece have been drenching these po e with gas, but the Americ d firm and won the ready ad iation of all observers."

ITISHER FIRES AT DIVER OFF DELAWARE

[BY A. P. NIGHT WIRE.]

N ATLANTIC PORT, June 6. ceding to the captain of a Bal steamer in port today, he w ged shots with a submarine 4 about forty miles of ware Capes. The submarin ved the ship to stop, accordi he captain, but he refused an nd fire on the U-boat, the latt ding with several shots. he gunners aboard the steam ve they made a hit, the cap said.

E'S PHOTO-BIPLANE DOWNED BY OUR MEN

[BY ATLANTIC CABLE AND A. P.]

ITH THE AMERICAN ARM FRANCE, June 6.—In the ensi ve air battles northwest of T y, American pilots brought d enemy photographing biplane short fight. The ma ed in the woods inside the F lines.

Military Suits or Youngsters

about the most patriotic st ty of clothes for boys ev n in this city. Any of these will make him look ever the little patriot he is!

—AVIATOR SUIT —khaki colored coat, breeches, leg gins, cap — sizes insignia; ages 3 to 12, complete, $ —Aviator suit blue-gray wool, breast insignia, —MILITARY in khaki with Brown belt, pants—ages 3 to —$4 and ....$6.

—MILITARY SUITS in wool, olive drab, Sam Brown belt, riding breeches, shoulder epaulets and white hors patch pockets, 3 to 10 .....$12.

—OTHER STYLES just as irresistible $10 and....$12.

Official Outfitters for Boy Scouts.

Harris & Frank

Clothes for Better Value

Forward!

OUR MEN TO BE TRAINED FOR OFFENSIVE WARFARE.

Divisions Here will Drill in Following Retreating Enemy.

[BY A. P. NIGHT WIRE.]

WASHINGTON, June 6.—American troops in training at home are be ing especially schooled now in preparation for the forward move ment of the Allied armies expected to follow the ultimate crushing of Germany's offensive power. It was learned today that orders have been sent to division commands to lay greater stress upon training for open warfare, and reduce the time devoted to teaching trench specialties.

Military observers say this change in the midst of the greatest effort of the German General Staff of the entire war speaks significantly of the spirit of confidence that pervades the councils and armies of America and the Allies. When many of the men now in training here reach France, long marches and swift maneuvering against a retreating foe may well be the order of the day.

Several officers returning from France have been insisting recently upon greater attention to general principles of warfare and less to the rigid drilling of position fighting in the trenches.

Today's news from the front adds to the growing conviction that Marshal Foch has outgeneraled the Germans on the Aisne front in having brought them to a halt without breaching the defenses of the channel ports. Territory has been yielded at no point of strategic value, but the Germans must try again to destroy the supporting lines in front of Flanders, or face the necessity of hurling their army into the wall of man power, French, British and American, that now blocks the road to the channel ports.

Officers who have come from the front say that the American units pouring into France in a steady and growing stream despite German U-boats at both ends of the 3000-mile journey, are arriving well advanced in training for the business ahead of them.

Commenting upon the high tributes paid by French and British officers to the Americans, it was remarked today that while the engagements in which the Americans have been given a chance as yet have been minor affairs proportionately, always the French have been there.

The French Front.

GERMANS MEET DISASTER IN EFFORT TO ADVANCE.

[BY ATLANTIC CABLE AND A. P.]

WITH THE FRENCH ARMY IN FRANCE, June 6.—Continued attempts by the Germans to extend their lines on the Oise yesterday met with disastrous failure. They tried to get around Pont l'Eveque along the Oise in the neighborhood of the northernmost point of Coivel Wood, where the small hill, Montalagache, stands out like a sore, but the French drove them back immediately they left the protection of their lines.

In the sector between the Oise and the Aisne also found the Allies very active. They are determined to hold what they are displaying the greatest energy in improving their positions. In the same time capturing small groups of prisoners, most of whom are signs of terrible fatigue and hunger.

One French prisoner, who made his way from the German lines, declared that hundreds of bodies of Germans were lying around everywhere. According to his story, the Germans guarding himself and others had not received rations since May 27 and were compelled to live upon what they found. The same conditions, he added, prevailed throughout the German armies in the front lines.

An unmailed letter found on a German officer in another part of the line tells a similar tale of the shortage of food.

Subsea Camouflage.

SUBMARINE SUPPLY SHIP MASQUERADES AS TRADER.

[BY A. P. DAY WIRE.]

ATLANTIC PORT, June 6.—What he now believes was a German submarine supply ship masquerading as a neutral was sighted off the Virginia capes May 25 by Capt. Ray of the American schooner Joel Cook, which reached here recently.

"At the time I attached no significance to the incident, but on reaching this port and learning of German submarine activities down the coast, I communicated what I observed to naval authorities," Capt. Ray today.

Two days off Fenwick's Island light (off the Virginia Capes) on the afternoon when I sighted two submarines which I took to be Americans on trial cruises," the skipper said. "There were big fellows—bigger than the U-boat submarines were made. They seemed to be trailing a steamer and after a time this steamer, strangely enough, dropped astern of me, then speeded up and came alongside without hailing me. A mist then set in and I lost sight of her. There was no distinguishing mark on this vessel and she flew no flag."

Off the Fenwick's Island lights, Capt. Ray said, he observed two gray cylinders which he believed were mines.

PASSENGERS DON'T DISROBE.

[BY A. P. DAY WIRE.]

AN ATLANTIC PORT, June 6.—The arrival here today of several steamships from Southern Atlantic waters, among them two passenger liners, brought no further news of submarine operations. Officers of the ships said, however, that every precaution was taken against surprise.

Barrels lashed to the masts served as crow's nest for observers, and, as further precaution, passengers were advised not to disrobe at night, and all lifeboats, fully provisioned and watered, were kept hanging on the davits on a level with the boat deck, ready for instant use.

GIVES RAIN OF GAS TO RESCUE REFUGEES.

NURSE WORKER BELIEVED KILLED AT FRONT; OTHERS ARE HEROIC.

[BY ATLANTIC CABLE AND A. P.]

PARIS, June 6.—American men nurses attached to the American Y.M.C.A. units with the French armies played heroic parts in the retreat east and west of Soissons, and at the little of North Brookfield, Mass., is believed to have sacrificed herself. Lottie is officially reported dead. Amid a rain of gas shells he went into a certain burning village to rescue refugees after the troops had come out and has not been seen since.

Y.M.C.A. workers stayed with the troops during the rear-guard fighting, gathering and distributing supplies.

Women workers particularly distinguished themselves. Miss Maria Herron of Cincinnati, a sister-in-law of former President Taft, remained in a hut serving food and coffee to the soldiers until the village was set on fire by German shells.

Several Y.M.C.A. men are suffering from gas poisoning and shell shock.

HOUSE FOR SALE
BY OWNER
WILSHIRE DISTRICT
ON BEAUTIFUL ARDMORE AVENUE
location without exception in Los Angeles' most beautiful suburb. Convenient to electric cars, being
419 SOUTH ARDMORE AVENUE

Two-story cement plaster house; tile roof; description of which is as follows: First floor: Center hall, reception-room, living-room, dining-room (all finished in mahogany,) breakfast-room, kitchen, screened porch and maid's room and bath. Second floor: Five bedrooms, sewing-room, sleeping porch, dressing-rooms and tiled baths besides shower. Basement: Large plastered room for storage. Heating plant: Unit system of gas heating; hardwood floors throughout; hand decorations in oil on canvas; fixtures of latest design and finest quality; large lot; 100 FT. SPRINKLING SYSTEM; DOUBLE GARAGE WITH LAUNDRY ON FIRST FLOOR AND SERVANTS' QUARTERS ABOVE.

Key for inspection from 9:30 a.m. to 5:30 p.m. daily except Sunday.

IF YOU WANT A MOST ATTRACTIVE AND SUBSTANTIALLY BUILT HOME IN THE BEST NEIGHBORHOOD THAT WILL PROVE A REAL HOME AT LESS THAN ACTUAL VALUE, DO NOT FAIL TO SEE THE ABOVE.

THIRTY MILLIONS IN SHIP CONTRACTS FOR COAST YARDS.

[BY A. P. NIGHT WIRE.]

WASHINGTON, June 6.—Such splendid progress in shipbuilding has been made in the Pacific Northwest that the Shipping Board has decided to place new contracts there calling for the expenditure of more than $30,000,000.

The board has approved the purchase by the Skinner and Eddy company of Seattle of the properties of the Seattle Dry Dock and Construction Company, and the first of the new contracts will be placed with that firm, which has been leading all others in the United States in the output of ships.

The Skinner and Eddy company will expand their present facilities to permit the building of a large number of 8800-ton steel cargo ships simultaneously.

NAVY PREPARED FOR U-BOATS.

(Continued from First Page.)

steamer Radioleine was attacked off Maryland early Tuesday morning and about the same time the schooner Edward R. Baird, Jr., was sunk farther down the coast.

The fact that the submarines are braving the dangers from patrols which are converging around the area of operations, leads officials to believe that the raiders are waiting for much bigger prey than they have yet found. The place where they have operated most recently is in the lane of travel up and down the coast and through it must pass much of the important shipping going in and out of the Virginia Capes.

The sinking of the Harpathian brings the total of vessels known to have been sent down on this side of the Atlantic by the raiders to fourteen—six steamers and eight schooners. All the vessels were American except the Eidsvold and Harpathian.

CONFIDENCE EXPRESSED.

Complete confidence in the measures taken by the navy to deal with submarine raiders was expressed in the Senate today by spokesmen on both sides of the chamber. Senator Lewis of Illinois, Democratic whip, and Senator Lodge of Massachusetts, Republican, joined in declaring that the navy was on the alert and ready for the enemy.

These expressions came in the midst of a sharp debate precipitated by the reading by Senator Brandegee of Connecticut, of a newspaper editorial criticising the Navy Department for not warning shipping of the presence of the submarines.

Commenting on this, Senators Lewis and Lodge agreed there was no complaint against the navy, though they had very different theories as to what possibly drew the submarines to American shores. Senator Lewis said the attack was invited by false statements in Congress and elsewhere regarding the nation's unpreparedness; while the Massachusetts Senator suggested that "loose brags and boasts" about the number of American troops transported overseas had contributed to the appearance of the raiders.

FOR COAST DEFENSE.

While this discussion was in progress Secretary Baker sent to Congress a request for a $16,000,000 appropriation for sixteen new balloon and airplane stations along the Atlantic and Gulf coasts, to supplement the army's preparations for its part in repelling submarine or air attacks. Equipment for the stations is said to be in hand, and they probably will be established within a few weeks after the money is provided.

In connection with the warning of shipping, Acting Secretary Roosevelt disclosed late today that a radio message was sent broadcast by the navy more than a week ago informing all shipping and shore stations that enemy submarines might appear at any port along the Atlantic Coast. At that time the news that the enemy had attacked schooners off the Virginia Capes had not reached the department and Mr. Roosevelt declined to discuss how the navy received the information upon which the warning was based.

The U-boat raids were not attempted, Senator Lewis declared, until Germany was advised by inaccurate information that the American government was "honeycombed with fraud" and reeking with pollution and corruption; that the United States had no army or navy, and "that we had fallen down in every undertaking."

GERMANY FOOLED.

"These charges," he said, "induced Germany to believe that we could not defend our own country."

"I think Germany was invited to our shores," Senator Lewis continued, "by the false charges made against the administration by those who sought to benefit politically by aspersion upon their own country. That Germany will find us ready is not to be gainsaid. That we are wholly and completely prepared will not, by any patriot, be disputed. But Germany was invited by the unjust assaults by those who would benefit politically."

Senator Nelson of Minnesota, Republican, sharply interjected:

"Does the Senator think he can stop the German submarines by making an assault on the Republican party?"

PARTY NOT MENTIONED.

Senator Lewis replied that he had not mentioned the Republican party and that such a charge against the organization would be untruthful. He added, however, that many charges of unpreparedness had come from individuals in public and official life as well as in private life.

"The fact remains that the spirit is too general," Senator Lewis concluded, "by which we accept accusations upon any official who is powerless to reply, and the public believes from the silence in their truth."

With apparent feeling, Senator Lodge of Massachusetts, Republican, said:

"Nothing has so stimulated and invited Germany as the loose brags and boasts about the number of troops we are transporting to France. Germany was not invited here by attacks upon the navy, because there have been none. The navy and the Navy Department have taken every precaution. No doubt in some newspaper offices there are men who might have done better.

PRECAUTIONS TAKEN.

"The navy and the Navy Department," the Massachusetts Senator continued, "have necessarily anticipated a submarine attack from the beginning of the war. They have had it constantly in mind. They have tried to take every precaution to meet it. I think they have."

The navy's activities cannot be made public for patent reasons, Senator Lodge said, declaring no one can tell where a submarine will strike.

Citing the fight of the British navy for four years against the submarines, Senator Lodge said that with American assistance a "larger control" of the submarine menace has been established on what might be termed the "naval front."

"That control is succeeding," he said, "more than any of us dared to hope. It is done by multiplication of ships and of methods. That the defense will be effective, I have no question."

NEW YORK "DARK" INTERESTS LONDON.

POSSIBILITY OF AIR RAIDS ON AMERICAN CITY TOPIC IN METROPOLIS.

[BY ATLANTIC CABLE AND A. P.]

LONDON, June 6.—The announcement that the police commissioner of New York had issued instructions to citizens as to their conduct in case hostile air raids are made over the city has aroused much interest here. Naval men declare that German air raids on New York are not wildly improbable.

Two years ago it was reported that Germany was constructing submarine seaplane carriers, and it was suggested that one of the airplane raids on the British east coast was carried out with the aid of a submarine.

With the submarine cruiser it is considered to be no difficult matter to transport a seaplane for carrying out raids, not on a formidable scale, but on a scale picturesque enough to provide a distinct psychological value from the point of view of the Germans.

TO KEEP CITY DARK.

[BY A. P. NIGHT WIRE.]

NEW YORK, June 6.—Aviators who observed the effect of dimming the sky glare over New York City on Tuesday night and last night, have recommended to the police department that further tests be made and as a result the city will remain dark tonight and perhaps for several nights thereafter.

Observations taken Tuesday night showed that the original order, which merely dimmed the display lights and window gleams, had accomplished only half of the desired object.

Former Austrian Premier Dead.

[BY ATLANTIC CABLE AND A. P.]

AMSTERDAM, June 5.—The former Austrian Premier, Count von Bienerth, has died at Vienna.

BRITISH BACK FROM SIXTH WAR COUNCIL.

[BY ATLANTIC CABLE AND A. P.]

LONDON, June 5.—Premier Lloyd George, A. J. Balfour, Secretary of State for Foreign Affairs, Viscount Milner, Secretary for War; Sir William Weir, Secretary of State for Air Forces, and Maj.-Gen. Sir Henry Hughes Wilson, Chief of the Imperial Staff, returned to London today from Paris, where they attended the sixth session of the Supreme War Council.

Doing His Bit

Capt. H. C. Underwood, 160th Infantry, U.S.A., formerly Savings Teller in "The Bank for Everybody."

Camp Kearny,
June 1, 1918.

Mr. Motley H. Flint, Vice-Pres., Los Angeles Trust & Savings Bank, Los Angeles, California.

My dear Mr. Flint:

Behind our fighting men we must have fighting dollars—unlimited national resources, built-up through the systematic saving of every loyal American.

In these critical days every citizen who wants to back up the boys in the service should have a savings account. He should add to it regularly, thereby building up a reserve for his own and for his Country's needs.

Sincerely yours,
(*Signed*)
Harry C. Underwood.

LOS ANGELES TRUST AND SAVINGS BANK
SAVINGS · COMMERCIAL · TRUST
SIXTH & SPRING STS
Second and Spring Pico and Grand — Seventh and Central 1865 South Main

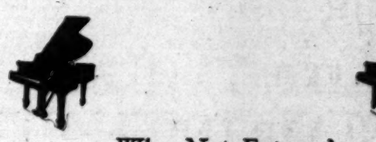

Why Not Enjoy A
KURTZMANN PIANO
In YOUR Home?

There is probably more real enjoyment—more real educational benefit—embodied in a Kurtzmann piano that you could obtain for the same money in any other piano.

$6 Per Month
Will Buy A Kurtzmann

The Kurtzmann has been a popular favorite for more than 70 years. Its tone is rich and lasting and it is constructed to withstand hard wear. Uprights $375, Grands $700.

Geo. J. Birkel Co.
The Steinway House
446-448 BROADWAY
Los Angeles, Cal.

P-49

Clean Out the Garrets

The public can help reduce commodity prices by saving paper.
Waste paper of all kinds is the raw material of large manufactories.
Everyone should make an effort to collect and dispose of every available pound of waste paper.

Sell Your Waste Paper

HOTEL ALEXANDRIA
214 S. Spring St. West

Ed Knox
MEN'S HATS AND DUDS
LOS ANGELES

RETIRING SALE

Open Until 10 p.m. Saturday Evening

In This Sale I Am Offering Values In Merchandise Never Before Equaled in This City. Everything Must Go. Nothing Reserved.

King Cotton is calling me. I am going back to the soil—to raise cotton in Imperial Valley—and every dollar's worth of my stock must be sold at a sacrifice.

But before I go, I must close out my business. And to immediately move this big stock of mine, I am offering every man many real money saving opportunities. This retiring sale now in progress every day, beginning 8:30 a.m.

Straw Hats

Sennet Sailor, $2.50 values, now....$2.65
Sennet Sailor, $4.00 values, now....$2.95
Sennet Sailor, $5.00 values, now....$3.65
Borsalino Sailor, $6.00 values, now...$4.35
Split Sailor, $6.00 values, now.....$4.65
Bangkok, $12.00 values, now.....$9.45
Leghorn, $7.00 values, now.....$4.85
Milan, also $7.50 values, now.....$6.00
Leghorn, $8.00 values, now.....$4.15

Panamas, Etc.

Special lot, $5 and $6 values for..... $3.25
Special Lot Leghorns, Milans, Panamas, $7.50 values for.....$1.35
$8.00 values for $6.50
$10.00 values for.....$7.25
$12.00 values for $8.75
$18.00 Broad Shaped Novelty.....$13.50

Felt Hats

$5.00 values for.....$3.65
$6.00 values for.....$4.75
$7.50 values for.....$5.75
$10.00 values for.....$7.00

Imported English Cloth Hats at Big Reductions

$4.00 values, $2.85; $5.00 values, $3.75.

Shirts

Silks and Fibers, Extra Special, $5 and $6 values..... $3.85
Madras, $2.00 values $1.15
$2.50 values $1.85
$3.00 values $2.15
$3.50 values $2.65
$4.00 values $2.95
$6.50 values $4.65
$7.50 values $4.85
$9.50 values $6.25
$10.00 values $7.75
$12.00 values $8.25
$15.00 values $11.50

Special Values in Neckwear

Extra Special, $1.00 values for..... 65c
Extra Special, $1.50 values for..... $1.15
$2.00 values for..... $1.35
$2.50 values for..... $1.85
$3.00 values for..... $2.15
$3.50 values for..... $2.65
$4.00 values for..... $2.95
$5.00 values for..... $3.85
$6.00 values for..... $4.25

Underwear
Athletic and Knitted

$1.75 values for..... $1.20
$2.00 values for..... $1.35
$3.50 values for..... $2.65
$4.00 values for..... $2.95
$7.00 Fiber for..... $4.95
$8.00 Silk for..... $5.65

Imported English Overcoats

Belted back, $50.00 values for..$38.50
Loose, $55.00 values for.....$40.50
Tweeds and Homespuns, $80.00 values for.....$42.50
Ulster, $70.00 values for.....$52.00
$65.00 values for.....$47.50

2-Pc. Imported English Suits

$45.00 values $34.50
$40.00 values $29.50
$35.00 values (1 pr. knickers) $28.00

Men's Gloves Reduced

Pajamas

$3.00 values for $2.35
$5.00 Satean $3.95
$6.00 values for $4.65
$10.00 Pure Silk.....$7.75
$15.00 Pure Silk.....$11.50
$20.00 values $15.75
$28.00 values $17.50

Vests

Men's and Women's Fancy Waistcoats, ¼ off.

Women's English Coats

$40.00 values for... $29.00
$60.00 values for... $47.50
$72.00 values for... $52.50

Lounging Robes

$8.00 values for... $5.75
$13.50 values for... $9.25
$16.00 values for... $11.75
$22.50 values for... $14.75
$45.50 values for... $32.75
$50.00 values for... $36.50
$65.00 values for... $44.50

Canes and Umbrellas Reduced ONE HALF

Jewelry ONE-HALF OFF

Hose

45c values for 45c
75c values for 60c
Special, $1.50 values for..... 95c
$2.50 values for..... $1.65
Ribbed, $3.50 values for..... $2.85

Caps

$2.00 and $2.50 values.....$1.65
$3.00 values $2.15
$4.50 values $2.85
Special lot of Imported English Christy Caps, special lot, $3.50 values $1.85

Ed Knox
214 Fifth St.
HOTEL ALEXANDRIA BLDG.
NO GOODS CHARGED DURING THIS SALE!

The Times Free Information Bureau
619 South Spring Street

THE TIMES FREE INFORMATION AND RESORT BUREAU is for the accommodation and benefit of persons seeking interesting routes of travel, desirable hotels and boat, recreation and recuperation at the seashore or in the mountains.

Particulars are furnished by competent attendants and by correspondence to the general public regarding rates and attractions of railroad and steamship lines, hotels and boarding and health resorts. Photographs, descriptive circulars and transportation literature are kept on hand for inspection and distribution. Times readers can obtain here in a few minutes, without the delay incident to writing for it, all the information necessary for a safe and enjoyable journey or vacation. This service is absolutely free. Literature may also be obtained at the New Times Building, Broadway at First street.

PERSONS CONTEMPLATING VISITING LOS ANGELES ARE PRIVILEGED TO HAVE THEIR MAIL ADDRESSED TO THE BUREAU.

Resorts

SUNDAY JUNE 9TH 1:00 P.M.

TAKE PACIFIC ELECTRIC CARS—HILL STREET

FINE MUSIC DANCE at Hotel Virginia LONG BEACH

Twice Weekly

Every Wednesday and Saturday Night. Bring Your Friends and Enjoy These Informal Hops.

Spend the week-end by the sea. Enjoy a refreshing visit at the Virginia at the "breakers" on spacious verandas. Surf bathing directly in front of the hotel. Countless diversions. Lots of attractions. Phone reservations.

G. M. BURBANK, Manager.

ARLINGTON HOTEL
SANTA BARBARA

An absolutely Fireproof Hotel—All Outside Rooms, affording plenty of light and air—Headquarters for Tourists from all parts of the world. Private Lavatories in connection with all rooms. Ideal climate the year round. Automobile road is now perfect. 3½ hours' run Los Angeles to Santa Barbara. Unexcelled facilities for care of automobiles in hotel grounds.

E. P. DUNN, Lessee.

The Most Attractive and Sportiest Golf Links in California.

The Most Beautifully Situated Hotel in California.

EL ENCANTO Hotel and Cottages
SANTA BARBARA

A delightful summer rest place, a few minutes only from the beach, yet at an elevation of 500 feet, affording magnificent marine and mountain views. Street cars and paved streets to the hotel grounds.

The hotel is situated in a five-acre park of semi-tropical trees, shrubs and flowers, near the Old Mission of Santa Barbara.

The spring-like temperature of summer at Santa Barbara invites outdoor living and recreation. There are facilities for all land and water sports, good roads for motoring, and interesting mountain roads and trails for horseback riding. The surf is free of undertow, and sheltered by the Islands from the saltest on the Pacific Coast for swimming.

El Encanto is an American plan hotel, equipped with all modern accessories. Rooms in the main building or cottages may be engaged singly or in suites.

Summer season reservations may now be made.

Rates upon application.

EL ENCANTO, Santa Barbara, California. 'Phone 2300.

CAMP CURRY YOSEMITE
1,000 CAPACITY SERVICE FIRST

—located in the shadow of the natural wonders—excells in service—location—entertainment—hospitality. Spend your VACATION where rest and recreation means most and costs least. Just a short journey in your auto or via railroad. Write or call today for Auto Guide and illustrated folders.

CAMP CURRY OFFICE, 628 So. Spring Street, L. A.

The Forest Inn
Mountain Resort, on San Bernardino Mts. Altitude 5450. Nearest resort to Little Bear Lake and Deep Creek, always good fishing. Recent housekeeping bungalows, hotel, store, open-air swimming pool, garage, modern throughout. Rates: Cabin, $15 per week; $55 per month up; hotel, American plan, $4 per day and up. Folders and reservation, Ames Bros. Travel Bureau, 624 S. Spring St.; Peck-Judah Information Bureau, 632 S. Spring St.; Foster's Information Bureau, Rosslyn Hotel.

See the Sun Eclipse at Mt. Wilson Hotel
Through Glass, 1:30 till 5:00 P. M. Saturday.

Auto stage at 9 a.m. from 623 S. Spring st., Los Angeles. 10 a.m. from Sun Drug Store, Pasadena. Auto road open to public. W. E. Cory, Manager. Fair Oaks 24 F-2.

MT. LOWE MILE-HIGH $2.00 Special Low Rates at Mt. Lowe Resort
THE ALPINE TAVERN and Housekeeping Cottages. Five Trains Daily, 8, 9, 10 a.m., 1:30 and 4 p.m., from Los Angeles Main Street Station. Ask P. E. Information Bureau, M. 8800; Home 60291.

CAMP BALDY
Elevation 4700 Feet
Mountain Resort—Furnished tents for housekeeping. Cottages, tents and dining-room for hotel guests. Mountain stream. Dancing. Easy 3-hour automobile trip from Los Angeles via Foothill Boulevard and San Antonio Canyon Road. Phone or write. P. O., Camp Baldy, Cal.

FOLLOWS CAMP Trout Fishing IN THE HEART OF THE San Gabriel Canyon
Phone R. M. Follows, Azusa 52. Auto from AZUSA daily, 9 a.m., connects with stage. Folders and reservations, Ames Bros., Travel Bureau, 624 South Spring.

FOREST HOME THE BEST VACATION RESORT
FEATURING SPLENDID MEALS AND ENTERTAINMENT.

GARDEN COURT APARTMENTS Finest apartment-house in the West. Elegantly furnished. Hotel service relieves you of all care. Equipment is the very latest. Including soft water refrigerating system. Beautiful lobbies and amusement rooms, flower gardens, two fine tennis courts. Its situation, ONE THOUSAND FEET above the sea level, makes it an ideal summer residence. Tel. Home 57047; Hollywood 3426. G. E. Morrill, Mgr.

SEVEN OAKS—The Family Resort—Now Open
A delightful place for a wholesome rest or vacation. 5000 feet elevation in the San Bernardino Mountains. Very accessible. Good accommodations. Superior class of patrons. Splendid place for children. Make reservations. SEVEN OAKS, REDLANDS, CALIF. Phone Suburban 5053 Redlands

SANTA CATALINA ISLAND
California's Ideal Summer and Winter Resort. For time card and general information, inquire, Banning Co., Agents, 104 Pacific Electric Bldg., Los Angeles. Phones: Sunset, Pico 58. Home 10584.

RADIUM SULPHUR SPRINGS MELROSE AVENUE AND GOWER STREET
Drink and bathe in the most radio-active natural curative mineral water. It purifies blood, keeps you young. HOT BATH treatments for Rheumatism, Colds, Poor Circulation, Sciatica, Diabetes, Stomach, Liver, Kidney, Bladder, Blood, Bright's, Nervous and Female Troubles. Doctor's advice free. West Sixth Street car line. Phone 577104.

AID FOR TUBERCULAR SOLDIERS UNDER WAY.

NATIONAL ASSOCIATION WILD CAMPAIGN FOR FUND NEXT WINTER.

[BY A. P. NIGHT WIRE.]

BOSTON, June 6. — More than 11,000 tuberculous soldiers have been reported by the military authorities to the National Tuberculosis Association and thus been put in touch with facilities for adequate care and control of their disease, Dr. Charles J. Hatfield, executive secretary of the association, reported to the annual gathering of that organization here today.

The surgeon-general reports all men discharged from the army because of tuberculosis or rejected by the examining boards. The national association puts them in touch with facilities of their own community, including those of anti-tubercular agencies, boards of health and the Red Cross, and every effort is made to see that each man is provided with sanatorium or home care and that his family does not suffer want, said Dr. Hatfield. The system will be extended to cover every discharged tuberculous soldiers as long as the war lasts.

Dr. Hatfield announced that plans are being made for a campaign to raise $3,000,000 from November 1 to December 14 by means of the Red Cross seal. Nearly 700,000 children have been enrolled in the modern health crusade movement.

Announcement was made of sectional conferences to be held in September and October in Spokane, Denver, Birmingham, Pittsburgh, Columbus and Providence. These conferences will discuss particularly how the tuberculosis agencies can be of the most service in the war.

Dr. Hatfield stated that the estimates previously made by the association, that at least 2 per cent. of the 10,000,000 men in the first draft would be found on complete physical examination to have tuberculosis, have not been overstated. The problem of caring for these men and for those who have already been certified as tubercular is taxing the facilities of the anti-tuberculosis organizations to the utmost, he said.

FIFTY NURSES CALLED FOR ENGLISH SERVICE.

[BY A. P. NIGHT WIRE.]

SAN FRANCISCO, June 6.—A special call from Washington for fifty nurses and twenty anasthetists was received here yesterday by Miss Lillian T. White, director of the bureau of nursing for the Pacific division of the American Red Cross.

According to a telegram from Miss Jane A. Delano at national headquarters, these nurses are needed for immediate service in England, and will be sent abroad as members of a unit to be organized for immediate dispatch.

Los Angeles Hotels

Hotel Lankershim
7th and Broadway
Los Angeles
Summer Rates.

The center of shopping, business and theatrical districts; convenient to all car lines. Make your home here. You will enjoy the restful refinement of the furnishings, perfect service and the people you meet. Best cafe in the city at popular prices. We have designated certain rooms for permanent guests at attractively low prices. Come in and inspect what we offer.

San Francisco Hotels

Spend Your Vacation in SAN FRANCISCO

250 ROOMS
250 BATHS

Large enough to afford every comfort and luxury; small enough to insure personal attention. Convenient location; willing service, excellent cuisine.

American Plan from $4.00.
European Plan from $2.00.
MORGAN ROSS, Manager

BELLEVUE HOTEL
Geary at Taylor St.

Steamships

Australia
OCEANIC STEAMSHIP CO.

Splendid American S. S. Sierra, Sonoma, Ventura, 10,000 ton Lloyds A1 register. Delightful service. Sydney Short Line—Samoa—Honolulu. Quickest passage—Lowest rates—Pacific Tours. $267.50 1st class. Sailing dates on application. A. M. Culver, 337 S. Spring St., L. A., or 401 Mkt. St., San Francisco, Cal.

Steamships

PACIFIC STEAMSHIP COMPANY
THE ADMIRAL LINE

Main 7383 624 SOUTH SPRING STREET A3333
Long Beach Office, 115 W. Ocean Ave.

SPECIAL NOTICE

S. S. Admiral Dewey Scheduled to Sail for San Francisco and Seattle Saturday, June 8th IS CANCELLED

SAN FRANCISCO PORTLAND

S. S. BEAVER Sails Saturday, June 15th

SAN FRANCISCO AND PORTLAND STEAMSHIP CO.

517 SOUTH SPRING STREET Main 1894

A3781

Too Much Knowledge.

URGE SECRECY IN ARMY MOVES

Attempt to Wreck Troop Train is Made Known.

Press Asked not to Publish News of Transfers.

Member of Medical Corps at Fremont Arrested.

[BY A. P. NIGHT WIRE.]

WASHINGTON, June 6.—The fact that an attempt was made recently to wreck a troop train in Illinois was made known by the Committee on Public Information today as an example of the necessity of keeping secret the movement of troops from one part of the country to another. A statement calls on newspapers to refrain from publishing any facts regarding train schedules and the advance movements of troops.

SOLDIER ARRESTED.

[BY A. P. DAY WIRE.]

SAN FRANCISCO, June 6.—Francis Kemps, who has been a member of the Army Medical Corps at Camp Fremont, was arrested today by Federal officers and taken to the military prison on Alcatraz. It was announced he would be sent to Fort Douglas, Utah, for internment as an enemy allen.

The Federal officers who directed the arrest stated that Kemps had been identified as a former member of the army intelligence service and had been dismissed from that branch, subsequently re-enlisting at Eureka, Cal. They said he was a native of Hanover, Germany.

RANDALL'S AMENDMENT UNFAIR, SAYS WILSON.

ATTEMPT TO TIE PRESIDENT'S HANDS IS CRITICISED BEFORE THE SENATE.

[BY A. P. NIGHT WIRE.]

WASHINGTON, June 6.—Food Administrator Hoover's declaration that prohibition should be by legislation and not by forcing the Food Administration to be responsible for "an orgy of drunkenness," drew from Representative Randall of California today the statement that a full war prohibition measure will be urged in Congress at this session.

President Wilson's letter to Senator Sheppard of Texas opposing Representative Randall's amendment adopted by the House to make unavailable a $1,000,000 agricultural appropriation unless the President exercises powers under the food control act to prohibit the use of grains in making beers and wines, was read to the Senate today.

"Frankly, I was very much distressed by the action of the House," said the letter. "I do not think that it is wise or fair to attempt to put such compulsion on the executive in the matter in which he has already acted almost to the limit of his authority."

TRAINING CAMPS FOR COLLEGE MEN FILLED.

[BY A. P. DAY WIRE.]

WASHINGTON, June 6.—Six thousand five hundred men, the full quota, are enrolled in the three training camps for college students at Platsburg, N. Y.; Fort Sheridan, Ill., and the Presidio of San Francisco, according to reports yesterday to Adjt.-Gen. McCain. The camps opened Monday. Three thousand are enrolled at Plattsburg, 2560 at Fort Sheridan and 1000 at San Francisco.

A similar camp for students who are members of the artillery units of the reserve officers' training corps at Yale University and the Virginia military institute, will be opened August 1, at Camp Jackson, Columbia, S. C., the War Department announced.

KENILWORTH CASTLE IN PORT; 11 MISSING.

[BY ATLANTIC CABLE AND A. P.]

LONDON, June 6.—Three passengers and eight members of the crew are missing from the steamer Kenilworth Castle, which was severely damaged by explosions after a collision.

The steamer, which carried about 300 passengers reached a British port Wednesday.

GROWING MORE POPULAR EVERY DAY —says Bobby.

POST TOASTIES

A NATIONAL WHEAT SAVER

MOONEY PLEAS FILL MAIL OF PRESIDENT.

UNIONS BRING PRESSURE ON WILSON TO INTERCEDE IN BEHALF OF SLAYER.

[EXCLUSIVE DISPATCH.]

WASHINGTON, June 6.—Union leaders of California, convinced that Gov. Stephens will not interfere with the execution of Thomas Mooney, have renewed the pressure on President Wilson to an unbelievable degree.

Frantic messages by letter, telegram and telephone have been received from San Francisco, asking union leaders here to intercede at the White House at once for the condemned man. For several days this has been going on and it was thought until yesterday afternoon that the President would not again communicate with the Governor of California on the subject. Evidently, however, the pressure exerted was too strong to resist and the President has communicated with Gov. Stephens to prevent the execution of Mooney until some further court action can be taken.

Fremont Older and other socialists of San Francisco are said to have been the ringleaders in the attempt to force Gov. Stephens by White House interference to grant clemency of some sort.

The recent interview attributed to Senator Johnson in which he is made to say that Mooney is not entitled to any further clemency is said to have had a powerful reactive effort upon the San Francisco Mooneyites and resulted in their latest campaign in Washington.

If these at Sacramento who assume to know are correct, Gov. Stephens will not interfere and it is doubtful whether any power can save Mooney from the death penalty the courts have imposed.

Gov. Stephens is said to believe that the people will sustain him in enforcing law and order and allowing the courts to administer justice without high executive interference.

ANOTHER SAMPLE OF U-BOAT'S BRUTALITY.

WATER, MASTS, SAILS, ALL BUT TWO OARS TAKEN FROM LIFEBOAT.

[BY ATLANTIC CABLE AND A. P.]

LONDON, June 6.—The crew of a German submarine was brutal in its treatment of the crew of the Glasgow steamer Eltaston, sunk some days ago, Reuter's Limited learns. The steamer was shelled three and a half hours. The British captain returned the gunfire until his ammunition was gone and then abandoned the vessel, which the submarine crew boarded and sunk by bombs. The captain was taken prisoner on board the U-boat.

The drinking water in one of the lifeboats was removed and the Germans also took the mast, sails and all the oars except two, leaving the British to find land as best they were able. The other lifeboat, which was not molested, was picked up by a schooner near Las Palmas, Canary Islands.

U-BOATS' DOINGS HERE GETS TO PARIS LATE.

[BY ATLANTIC CABLE AND A. P.]

PARIS, June 6. — News of the German submarine activity off the New Jersey coast was printed in Paris only this morning, the censor having refused to allow it to be published before. The Temps says this is "another proof of the censor's childishness, as the French public has shown itself strong enough to meet all news with calmness, and especially news of this nature, as it had been discounted by the visits to America of the Deutschland and U-53.

Germany, the Temps declares, has been forced to carry her submarine war to distant waters, owing to the Entente Allied success against it in nearer waters.

SEATTLE NEXT PLACE FOR EDITORIAL MEET.

[BY A. P. NIGHT WIRE.]

HOT SPRINGS (Ark.) June 6.—Seattle was selected as the 1919 convention city by the National Editorial Association, in session here today.

The selection followed a prolonged debate as to the advisability of holding a convention next year, owing to war conditions. Members of the Executive committee recommended that no convention be planned at this time. Delegates from Washington and Oregon insisted that a convention should be planned and finally succeeded in carrying their point. A telegram quoting George Creel, chairman of the Committee on Public Information, as favoring the holding of the convention, was read.

TURN 'EM OUT FASTER TRAINED FOR SERVICE.

[BY A. P. NIGHT WIRE.]

WASHINGTON, June 6.—Organization of "development battalions" at every National Army, National Guard and regular army camp was ordered today by the War Department.

These new units are designed to take over all men not immediately fit for service, with a view to giving them intensive training to overcome their faults, mental or physical, or to eliminate such as are unfit for either combatant or noncombatant service.

Among others who may be detailed to the battalions are the many drafted men ignorant of English.

AMERICAN GENERAL MICHIE DIES ABROAD.

[BY ATLANTIC CABLE AND A. P.]

PARIS, June 6.—Gen. Robert E. L. Michie of the American army, died in a railroad train near Rouen yesterday. His death was sudden and unexpected as he had not been ill.

SHOCKS WASHINGTON.

[BY A. P. NIGHT WIRE.]

WASHINGTON, June 6.—News of the sudden death of Brig.-Gen. Robert E. L. Michie in a railway train near Rouen, France, yesterday, came as a shock today in War Department and army circles. He was a brilliant soldier.

For a long time Gen. Michie was chief aide to Gen. Hugh L. Scott, former Chief of Staff of the army, and had accompanied the latter on numerous missions of importance. He also accompanied Gen. Scott with the American mission to Russia last year. He was a native of Virginia and was 54 years old.

Responsibility.

TEUTON BLAMES WAR ON KAISER.

Krupp's Director Reveals German Duplicity.

Ultimatum to Serbia Approved at Berlin.

Systematic Plans to Bring Hostilities Shown.

[BY ATLANTIC CABLE AND A. P.]

GUMLIGEN (Switzerland) June 5.—Germany was wholly in agreement with Austria-Hungary concerning the ultimatum sent to Serbia at the outbreak of the war, says Dr. Wilhelm Muehlon, former director of Krupp's, in further disclosures on the responsibility for the bringing on of the conflict. The Kaiser was personally responsible for Germany's participation, and forced the German leaders to support his war policy.

Dr. Muehlon, who was head of Krupp's at the outbreak of the war, and who recently startled Europe with his disclosures, received the correspondent of the Associated Press at his county place here, where he is now living in retirement.

Dr. Muehlon's first disclosures, which caused such a commotion, gave conversations with Dr. Karl Helfferich, former Vice-Chancellor, and Dr. Krupp von Bohlen, chief owner of the Krupp works, in which both told him the Kaiser had disclosed his agreement with Austria-Hungary on the ultimatum to Serbia and that Germany would mobilize immediately if Russia mobilized, which would inevitably draw in the other powers and precipitate a universal war.

A document now issued is more detailed and general and gives day-by-day notes made by Dr. Muehlon at the critical time at the opening of the war. Dr. Muehlon then had gone from the Foreign Office to the directorate of Krupp's and his position gave him constant access to the highest quarters. He gives glimpses of the chief figures from the Kaiser down, but in the main avoids the mention of names for reasons of discretion, though there are likely to be further chapters later giving names, letters and documents showing how the highest quarters in Germany planned systematically for the bringing on of a general war.

The whole trend of the present work is to show that the world conflict was imposed by the German Emperor's personal military policy and his private engagement with Austria on the eve of the struggle.

GIVEN CARTE BLANCHE.

Dr. Muehlon gives further details of the conference with Dr. Helfferich immediately preceding the war, in which Helfferich told of the Emperor's plans toward Austria and Russia. Authough Muehlon has been fiercely attacked by the German government and the Reichstag, its version is substantially unchanged. He makes the following addition concerning the Emperor's agreement with Austria on the Serbian ultimatum:

"I got the impression that the choice of words had not been agreed upon, which is a dangerous omission by German diplomacy in view of the risks Germany was taking. In effect, Austria was given carte blanche, and Germany agreed without condition to everything Austria wrote into the note."

Dr. Muehlon was asked who were the Austrians with whom the German Emperor had made a private agreement. He said he was unable to say positively, although he had heard from reliable sources that it was Field Marshal Conrad von Hoetzendorf, former Chief of the Austrian General Staff.

KAISER'S WINNING WAY.

The former Krupp director relates an incident following the outbreak of the war, when the Emperor required all the German leaders to become involuntary supporters of his war policy. Assembling them as guests, the Emperor exclaimed suddenly:

"Now, gentlemen, advance, and as we grasp hands, promise me you will stand with me to the last breath."

Commenting on this, Dr. Muehlon says:

"The guests could hardly do otherwise when thus bidden by their imperial host in his own castle to shake hands with him, and thus a vow was extorted which would be of value only if given freely."

Dr. Muehlon declares that the order issued by the Crown Prince of Bavaria to the troops in Belgium amounted to a command to give no quarter to prisoners. He adds:

KAISER AS HEROD.

"I have received a letter from the field which brings me the unheard of information that the Emperor has himself said he had enough prisoners and has told his officers he hoped they would take good care to make no more prisoners. This news is quite authentic."

"What a complement to the order of the Crown Prince of Bavaria, and what a continuation of the Emperor's previous order to troops about to leave on the expedition to China: 'No quarter will be given.'"

Other phases discussed in the document are the methods followed by German foreign consuls influencing embassies, writers, spreading propaganda, governmental control of the press and the complete suppression of independent personal judgment. It also takes up the unreliability of the German military communiques, and the writer expresses severe criticism of the German aristocracy, industrialism and the hopelessness of the present conflict to place Germany in an enduring position over the destinies of Europe.

SIGNIFICANCE.

The chief significance of the criticisms and disclosures is that they come from one who occupied a foremost position in the public and industrial life of Germany.

In the course of his review, Mr. Muehlon takes up the subject of the guns made by Krupp's for the Belgians, which were retained by the Germans and used by them in the war. Dr. Muehlon's position as a director of Krupp's permits him to tell how Belgium refused to accept the guns, which were for the defense of Antwerp, thus demonstrating that Belgium had no hint of Germany's purpose to begin the war. He says:

"Belgium drew virtually all her war material from Germany and depended upon us for models and manufacture. Thus 28-centimeter guns for fortifying Antwerp had been ordered and were ready for delivery. The earthworks at Antwerp, however, were not sufficiently advanced, and Belgium asked us to keep them, and shortly before the war even offered to pay storage on the guns if they were kept until it was convenient to accept them. The guns therefore were held, and when the war broke, the Prussian War Minister took possession of these valuable cannon and turned them to his own uses."

LICHNOWSKY IN SWITZERLAND.

[BY ATLANTIC CABLE AND A. P.]

ZURICH (Switzerland) June 6.—Prince Lichnowsky, German Ambassador at London when the war opened, publication of whose memorandum tending to show Austro-German responsibility for the conflict, had caused him to be threatened with prosecution, has arrived in Switzerland.

As the Prince has a passport, it is assumed that his presence in Swiss territory is with the consent of the German government.

BRITISH RECRUITING DRIVE GAINS MANY.

OFFICERS NOW WANT RAILROAD WORKERS FOR SERVICE AT ONCE.

The drive to raise 500 recruits in Los Angeles for the British and Canadian armies in the next three weeks, is meeting with considerable success, almost thirty men having been dispatched yesterday. The recruiting officers hope to increase this number, and are putting forward every effort to impress upon every Britisher in Los Angeles of the urgent need of men for France. Especially are men skilled in any branch of railroad operation or construction, needed for the front.

Orders were received to secure as many railroad men as possible for the Canadian Army, to complete a railroad unit, which is leaving for France almost immediately. Any Britisher with such experience is requested to call immediately and get full particulars.

Lieut. J. I. Simpson and Sergt. F. D. Dewar of the "Flying Squad" of the British and Canadian Recruiting Mission, have arrived in Los Angeles to assist Sergt. Allen of the local recruiting office at 324 San Fernando Building, and any of these officers will be glad to give full information as to conditions of service and rates of pay to any intending applicants.

"I am convinced" said Lieut. Simpson today "that if the Britishers here fully realized the need for men for the British and Canadian armies and the inducements in the way of selection of service, etc., especially those about to be drafted into the United States Army, would not hesitate to come forward now.

The following is a list of the men who were sent forward yesterday. Walter Watkins, T. W. Thwaytes, A. J. Leigh, A. R. Grant, G. W. Angove, Carl Linville, D. K. Brown, J. E. McCarthy, J. Rodrignez, F. Mallett, J. H. Angove, J. G. Brodnax, Alexander Olding, C. F. Anthony, A. A. Duke, F. A. Farling, Gordon Russell, Los Angeles; Arthur F. Sleep, Gaffey, Cal.; C. F. Lenty, Sawtelle, Cal.; G. A. Wear, in which Helfferich told of the Emperor's plans toward Austria and Russia. Authough Muehlon has been fiercely attacked by the German government and the Reichstag, its version is substantially unchanged. He makes the following addition concerning the Emperor's agreement with Austria on the Serbian ultimatum:

"I got the impression that the choice of words had not been agreed upon, which is a dangerous omission by German diplomacy in view of the risks Germany was taking. In effect, Austria was given carte blanche, and Germany agreed without condition to everything Austria wrote into the note."

Dr. Muehlon was asked who were the Austrians with whom the German Emperor had made a private agreement. He said he was unable to say positively, although he had heard from reliable sources that it was Field Marshal Conrad von Hoetzendorf, former Chief of the Austrian General Staff.

KAISER'S WINNING WAY.

The former Krupp director relates an incident following the outbreak of the war, when the Emperor required all the German leaders to become involuntary supporters of his war policy. Assembling them as guests, the Emperor exclaimed suddenly:

"Now, gentlemen, advance, and as we grasp hands, promise me you will stand with me to the last breath."

Commenting on this, Dr. Muehlon says:

"The guests could hardly do otherwise when thus bidden by their imperial host in his own castle to shake hands with him, and thus a vow was extorted which would be of value only if given freely."

Dr. Muehlon declares that the order issued by the Crown Prince of Bavaria to the troops in Belgium amounted to a command to give no quarter to prisoners. He adds:

KAISER AS HEROD.

"I have received a letter from the field which brings me the unheard of information that the Emperor has himself said he had enough prisoners and has told his officers he hoped they would take good care to make no more prisoners. This news is quite authentic."

"What a complement to the order of the Crown Prince of Bavaria, and what a continuation of the Emperor's previous order to troops about to leave on the expedition to China: 'No quarter will be given.'"

Other phases discussed in the document are the methods followed by German foreign consuls influencing embassies, writers, spreading propaganda, governmental control of the press and the complete suppression of independent personal judgment. It also takes up the unreliability of the German military communiques, and the writer expresses severe criticism of the German aristocracy, industrialism and the hopelessness of the present conflict to place Germany in an enduring position over the destinies of Europe.

SIGNIFICANCE.

The chief significance of the criticisms and disclosures is that they come from one who occupied a foremost position in the public and industrial life of Germany.

In the course of his review, Mr. Muehlon takes up the subject of the guns made by Krupp's for the Belgians, which were retained by the Germans and used by them in the war. Dr. Muehlon's position as a director of Krupp's permits him to tell how Belgium refused to accept the guns, which were for the defense of Antwerp, thus demonstrating that Belgium had no hint of Germany's purpose to begin the war. He says:

"Belgium drew virtually all her war material from Germany and depended upon us for models and manufacture. Thus 28-centimeter guns for fortifying Antwerp had been ordered and were ready for delivery. The earthworks at Antwerp, however, were not sufficiently advanced, and Belgium asked us to keep them, and shortly before the war even offered to pay storage on the guns if they were kept until it was convenient to accept them. The guns therefore were held, and when the war broke, the Prussian War Minister took possession of these valuable cannon and turned them to his own uses."

LICHNOWSKY IN SWITZERLAND.

[BY ATLANTIC CABLE AND A. P.]

ZURICH (Switzerland) June 6.—Prince Lichnowsky, German Ambassador at London when the war opened, publication of whose memorandum tending to show Austro-German responsibility for the conflict, had caused him to be threatened with prosecution, has arrived in Switzerland.

As the Prince has a passport, it is assumed that his presence in Swiss territory is with the consent of the German government.

BRITISH RECRUITING DRIVE GAINS MANY.

OFFICERS NOW WANT RAILROAD WORKERS FOR SERVICE AT ONCE.

The drive to raise 500 recruits in Los Angeles for the British and Canadian armies in the next three weeks, is meeting with considerable success, almost thirty men having been dispatched yesterday. The recruiting officers hope to increase this number, and are putting forward every effort to impress upon every Britisher in Los Angeles of the urgent need of men for France. Especially are men skilled in any branch of railroad operation or construction, needed for the front.

Orders were received to secure as many railroad men as possible for the Canadian Army, to complete a railroad unit, which is leaving for France almost immediately. Any Britisher with such experience is requested to call immediately and get full particulars.

Lieut. J. I. Simpson and Sergt. F. D. Dewar of the "Flying Squad" of the British and Canadian Recruiting Mission, have arrived in Los Angeles to assist Sergt. Allen of the local recruiting office at 324 San Fernando Building, and any of these officers will be glad to give full information as to conditions of service and rates of pay to any intending applicants.

"I am convinced" said Lieut. Simpson today "that if the Britishers here fully realized the need for men for the British and Canadian armies and the inducements in the way of selection of service, etc., especially those about to be drafted into the United States Army, would not hesitate to come forward now.

The following is a list of the men who were sent forward yesterday. Walter Watkins, T. W. Thwaytes, A. J. Leigh, A. R. Grant, G. W. Angove, Carl Linville, D. K. Brown, J. E. McCarthy, J. Rodrignez, F. Mallett, J. H. Angove, J. G. Brodnax, Alexander Olding, C. F. Anthony, A. A. Duke, F. A. Farling, Gordon Russell, Los Angeles; Arthur F. Sleep, Gaffey, Cal.; C. F. Lenty, Sawtelle, Cal.; G. A. Wear, in which Helfferich told of the Emperor's plans toward Austria and Russia. Authough Muehlon has been fiercely attacked by the German government and the Reichstag, its version is substantially unchanged. He makes the following addition concerning the Emperor's agreement with Austria on the Serbian ultimatum:

"I got the impression that the choice of words had not been agreed upon, which is a dangerous omission by German diplomacy in view of the risks Germany was taking. In effect, Austria was given carte blanche, and Germany agreed without condition to everything Austria wrote into the note."

Dr. Muehlon was asked who were the Austrians with whom the German Emperor had made a private agreement. He said he was unable to say positively, although he had heard from reliable sources that it was Field Marshal Conrad von Hoetzendorf, former Chief of the Austrian General Staff.

KAISER'S WINNING WAY.

The former Krupp director relates an incident following the outbreak of the war, when the Emperor required all the German leaders to become involuntary supporters of his war policy. Assembling them as guests, the Emperor exclaimed suddenly:

"Now, gentlemen, advance, and as we grasp hands, promise me you will stand with me to the last breath."

Commenting on this, Dr. Muehlon says:

"The guests could hardly do otherwise when thus bidden by their imperial host in his own castle to shake hands with him, and thus a vow was extorted which would be of value only if given freely."

Dr. Muehlon declares that the order issued by the Crown Prince of Bavaria to the troops in Belgium amounted to a command to give no quarter to prisoners. He adds:

KAISER AS HEROD.

"I have received a letter from the field which brings me the unheard of information that the Emperor has himself said he had enough prisoners and has told his officers he hoped they would take good care to make no more prisoners. This news is quite authentic."

"What a complement to the order of the Crown Prince of Bavaria, and what a continuation of the Emperor's previous order to troops about to leave on the expedition to China: 'No quarter will be given.'"

Other phases discussed in the document are the methods followed by German foreign consuls influencing embassies, writers, spreading propaganda, governmental control of the press and the complete suppression of independent personal judgment. It also takes up the unreliability of the German military communiques, and the writer expresses severe criticism of the German aristocracy, industrialism and the hopelessness of the present conflict to place Germany in an enduring position over the destinies of Europe.

SIGNIFICANCE.

The chief significance of the criticisms and disclosures is that they come from one who occupied a foremost position in the public and industrial life of Germany.

In the course of his review, Mr. Muehlon takes up the subject of the guns made by Krupp's for the Belgians, which were retained by the Germans and used by them in the war. Dr. Muehlon's position as a director of Krupp's permits him to tell how Belgium refused to accept the guns, which were for the defense of Antwerp, thus demonstrating that Belgium had no hint of Germany's purpose to begin the war. He says:

"Belgium drew virtually all her war material from Germany and depended upon us for models and manufacture. Thus 28-centimeter guns for fortifying Antwerp had been ordered and were ready for delivery. The earthworks at Ant-

Insidious.

I.W.W. WOULD SEIZE GUARD

Plot to Rule Arizona Was Army was in France.

Control of Home Defense Dominate Labor, Ida

Witness Declares Strike was Anti-W

[BY A. P. DAY WIRE.]

CHICAGO, June 6.—A plot the I.W.W. to obtain control of Home Guard in the Arizona districts with a view to local affairs in event of labor while the regular army was abroad, was suggested by P. Sullivan, a leader of the ization, in letters read to the the I.W.W. trial today.

Sullivan was formerly a teacher, and although under ment, has not been arrested.

Arthur B. Cheetham, a man, testified to an incident occurred in a restaurant at Cal., last summer, when Brown, an I.W.W. leader, fendant in the present trial, ed to an American flag and marked:

"A man is a fool to fight dirty rag."

A sixty-year-old man named Avoy, who was with the resented the remark.

"I'd give my last drop of for that flag," declared Mc

This brought forth more and finally the cripple was insulter outside to fight. The taurant proprietor, however, vented disorder.

Cheetham also told of a called by the I.W.W. on at Eureka, which was con terial for shipbuilding for the ernment, and material for the cantonments in the Northwest said one of the I.W.W. told strike was to hamper the w

NEVADA FLOUR MILL LICENSE IS REVOK

WHEAT SUBSTITUTE FOUND TO HAVE BEEN CLEARLY VIOLATED.

[BY A. P. NIGHT WIRE]

SAN FRANCISCO, June United States Food Ad license of the Elko Milling pany of Elko, Nev., has voked for a period of three beginning June 15, on direct from Washington, it was announced today by Federal Food Commissioner Merritt.

The firm was found guilty lation of the Food Administration rules and regulations in wheat flour without substituting falsely labeling flour sold as flour which analysis proved to 90 per cent. wheat product, failure to keep accounts as to ports of its business could be obtained by the Food Administration as required under the license. The revocation of license will automatically close the mills until a penalty of $5000 fine, two years' imprisonment, or both, for failure to obey the order.

An exhaustive investigation by Mr. Merritt and his assistants conducted at the request of Herbert Hoover, Federal Food Administrator for Nevada, was followed by recommendation for the revocation which has been ordered. Further recommendation that the license be renewal be granted until the end of the manager had been eliminated and the mill force was also satisfactory to the authorities at Washington.

IOWA RIVER DAM CUTS THREE L

[BY A. P. DAY WIRE]

CEDAR RAPIDS (Iowa)—Traffic on three railroads paralyzed yesterday when the Iowa River overflowed its banks and broke, flooding the town and surrounding country. The river at one point was a mile wide today, causing heavy damage has been done to growing crops. Tracks of the Chicago and Northwestern, Chicago, Rock Island and Pacific, Chicago, Milwaukee and St. Paul railroads are under water, and officials say it will be several days before traffic can get through.

Farming districts around Grinnell and in the northern part of Poweshiek and Iowa counties also suffered heavy damage. Several hundred head of cattle are reported drowned in the flood.

If You're Fond of Coffee but know it hurts you, as it does many others, you will like

INSTANT POSTUM

a delightful & economical beverage

Made instantly in the cup no boiling Delicious flavor

A cheering hot drink for people of every age

FRIDAY MORNING.

Friendship.

BRYCE PLEADS FOR HOME RULE.

Diplomatist Says Irish Should Fight the Huns.

Indorses Plea Made by John Redmond's Daughter.

England Bewildered by Sinn Fein Violence.

[BY ATLANTIC CABLE AND A. P.]

LONDON, June 6.—Viscount Bryce, the former British Ambassador at Washington, in a statement today in reply to the appeal of Mrs. Max Green, daughter of the late John E. Redmond, on May 24, indorses her appeal for unity between England and Ireland. He urges the British Parliament to hasten the passage of an adequate home rule bill, but at the same time asks the people of Ireland to "make it plain to the world that the Irish people stand in line with Britain, America, Italy and France in their determination to save the world from the menace of German ruthlessness and tyranny."

Viscount Bryce said in part:

"There is now among the bulk of Englishmen of all parties a wish as far as possible, to meet and satisfy the Irish desire for a large measure of self-government. It is not too much to say that the question of home rule is now a question not between England and Ireland, but one between two sections of the Irish people.

NO MORE MISTRUST.

"This ought to be better known in other countries, as well as more fully realized in Ireland. There need be no fear of a return to the unfortunate conditions of fifty years ago, when mistrust and suspicion were estranging the two peoples. These conditions have passed away forever.

"It is, nevertheless, true that what appears unwillingness in England, just as the attempt to force compulsory military service on Ireland, has reawakened suspicion there. To the Irish Nationalists it

Insidious.

I.W.W. WOULD SEIZE GUARDS

Plot to Rule Arizona While Army was in France.

Control of Home Defenders to Dominate Labor, Idea.

Witness Declares Shipyard Strike was Anti-War.

[BY A. P. DAY WIRE.]

CHICAGO, June 6.—A plan to the I.W.W. to obtain control of t Home Guard in the Arizona mining districts with a view to dominati local affairs in event of labor strife while the regular army was fighting abroad, was suggested by Francis P. Sullivan, a leader of the organization, in letters read to the jury in the I.W.W. trial today.

Sullivan was formerly a school teacher, and although under indictment, has not been arrested.

Arthur B. Cheetham, a blind salesman, testified to an incident which occurred in a restaurant at Eureka, Cal., last summer, when Roy A. Brown, an I.W.W. leader, and a defendant in the present trial, pointed to an American flag and remarked:

"A man is a fool to fight for that dirty rag."

A 60-year-old man named McAvoy, who was with the witness, resented the remark.

"I'd give my last drop of blood for that flag," declared McAvoy.

This brought forth more insults, and finally the cripple invited the insulter outside to fight. The restaurant proprietor, however, prevented disorder.

Cheetham also told of a strike called by the I.W.W. on a saw mill at Eureka which was cutting material for shipbuilding for the government, and material for the army cantonments in the Northwest. He said one of the I.W.W. told him the strike was to hamper the war.

NEVADA FLOUR MILL LICENSE IS REVOKED

[BY A. P. NIGHT WIRE.]

SAN FRANCISCO, June 6.—The United States Food Administration of the Elko Milling Co. of Elko, Nev., has been revoked for a period of three months beginning June 15, on direct order from Washington, it was announced today by Federal Food Commissioner Merritt.

The firm was found guilty of violation of the Food Administration rules and regulations in selling flour without substitutes, falsely labeling flour sold as to the flour which analysis proved to be over 196 per cent. wheat product, and failure to keep accounts so that parts of its business could be audited by the Food Administration as required under the license that revocation of license will automatically close the mills under penalty of $5000 fine, two years imprisonment, or both, for failure to obey order.

An exhaustive investigation by Merritt and his assistants was conducted at the request of H. A. Jump, Federal Food Administrator for Nevada, who was followed by a recommendation for the punishment which has been ordered. A further recommendation that no license be granted until the present manager had been eliminated, and that mill-force was also notified to the authorities at Washington.

TWA RIVER DAM OUT; CUTS THREE LINES

[BY A. P. DAY WIRE.]

CEDAR RAPIDS (Iowa) June 6.—Traffic on three railroads was paralyzed yesterday, when a dam across the Iowa River near here broke, flooding the town and surrounding country. The river rose but was a mile wide tonight and heavy damage has been caused growing crops. Tracks of the Chicago and Northwestern, Chicago, Rock Island and Pacific, and Chicago, Milwaukee and St. Paul are under water, and officials say it will be several days before trains can be run through.

Farming districts around here, in the northern portion of Cheshiek and Iowa counties, have suffered heavy damage. Several hundred head of cattle are reported drowned in the fields.

If You're Fond of Coffee but know it harms you, as it does many others, you will find

INSTANT POSTUM

a delightful & economical beverage

Made instantly in the cup, no boiling. Delicious flavor.

A cheering hot drink for people of every age.

Friendship.

BRYCE PLEADS FOR HOME RULE.

Diplomatist Says Irish Should Fight the Huns.

Informs Plea Made by John Redmond's Daughter.

England Bewildered by Sinn Fein Violence.

BY ATLANTIC CABLE AND A. P.]

LONDON, June 6.—Viscount Bryce, the former British Ambassador at Washington, in a statement today in reply to the appeal of Mrs. Alice Green, daughter of the late John E. Redmond, on May 24, indorses her appeal for unity between England and Ireland. He urges the British Parliament to hasten the passage of an adequate home rule bill, but at the same time asks the people of Ireland to "make it plain to the world that the Irish people stand in line with Britain, America, Italy and France in their determination to save the world from the menace of German ruthlessness and tyranny."

Viscount Bryce said in part:

"There is now among the bulk of Englishmen of all parties a wish as far as possible, to meet and satisfy the Irish desire for a large measure of self-government. It is not at all to say that the question of home rule is now a question not between England and Ireland, but one between two sections of the Irish people.

"NO MORE MISTRUST.

"This ought to be better known in other countries, as well as more fully realized in Ireland. There need be no fear of a return to the unfortunate conditions of fifty years ago, when mistrust and suspicion were rampant among the two peoples. These evil influences have passed away forever.

"It is nevertheless, true that there appears unwillingness in England, just as the attempt to force compulsory military service on Ireland, has reawakened suspicion there. To the Irish Nationalists it has seemed to be the exercise of arbitrary authority of one nation over another.

"Many Englishmen do not understand this attitude because they do not realize that centuries of conflict have made the Irish people sensitively jealous of their own nationality and the Irish mind has been so turned upon itself, so much occupied with Ireland's grievances and claims that it has not grasped the real meaning of this war.

UNDERSTANDING NEED.

"What is most wanted today is that the people of both countries should get to understand each other more completely. A true understanding of one another's character and ideas is the basis of friendship among nations, as men. Today the two peoples are nearer to a just comprehension and genuine friendship than seemed possible years ago.

"There need be no fear in Ireland that the English democracy, bewildered though they are by the reckless violence and wild language of the Sinn Feiners, have any intention of going back on the home rule policy which Parliament has solemnly sanctioned. The British people desire with all their hearts to see prosperity and contentment in Ireland under a home rule parliament, and they hope that when Ireland sees this she will of her own accord join in vindicating against Germany these very principles of liberty and nationality upon which she founds her own claims.

"This is not a war which England has undertaken for her own benefit. It is a war for right and humanity, and victory will be won for Ireland as well as the rest of Europe.

FOR RED CROSS.

Elaborate Entertainment to be Staged at Redlands—Odd Fellows Feature.

[EXCLUSIVE DISPATCH.]

REDLANDS, June 6.—The most elaborate Red Cross entertainment of the season will be given tomorrow night at the amphitheater, the outdoor theater of Redlands, and will be in charge of the chapter officers. The Odd Fellows will have one of the best features of the entertainment, for they will present Uncle Sam attended by seventy-five Boy Scouts and men dressed to represent the Allies for them. A. S. Fox will present two burros, a pig, a rooster and other live stock to be auctioned off for the Red Cross.

REFUGEES FLEE HIGH WATER IN IOWA TOWN.

[BY A. P. NIGHT WIRE.]

BELLEPLAIN (Iowa) June 6.—Two hundred and fifty refugees from Chelsea, Iowa, a town near 600 inhabitants, twelve miles west of here on the Chicago and Northwestern Railway, arrived here today and are being cared for in Belleplain homes. Chelsea is entirely under water from the Iowa river and Otter Creek. Water is flowing into the windows of houses and still rising.

Many persons were rescued from their homes in boats. Eight feet of water now stands at some places.

Although millions of dollars' worth of crops have been ruined by the high water and hundreds of head of cattle drowned the farmers are already beginning to talk of planting their ground in buckwheat as soon as the water recedes so that this year's crop will not be a total failure.

CANAL DEFENSE NEEDS HALF MILLION MORE.

[BY A. P. NIGHT WIRE.]

WASHINGTON, June 6.—A supplemental appropriation of $492,000 for the defense of the Panama Canal was asked of Congress today by the War Department.

All Must Pay.

TAX TO RAISE EIGHT BILLION.

McAdoo Tells Congress His Revenue Ideas.

Recommends Higher Rates on Profits and Luxuries.

Proposed Levy is Third of Year's Expense.

[BY A. P. NIGHT WIRE.]

WASHINGTON, June 6.—Secretary McAdoo today recommended in a letter to Chairman Kitchin of the House Ways and Means Committee that the new revenue bill be drawn to raise $8,000,000,000 by taxation, one-third of the estimated $24,000,000,000 expenditures in the fiscal year 1919.

He also recommended that a war profits tax be established at high rates to be superimposed upon existing excess profits taxes; that the normal income tax on unearned incomes be raised and that heavy taxation be imposed on luxuries.

The suggestions were given in response to a letter from Mr. Kitchin, and constituted an outline of the treasury's ideas not only of taxation to meet the nation's huge war expenses in the future, but of preparing the way for floating of additional billions of Liberty Bonds. Increasing the rate of normal taxes on incomes, from which Liberty Bonds are exempt, said the Secretary, will tend to make these bonds better investments and to permit them to compete with industrials and municipal securities bearing higher rates of interest.

TO REACH WAR PROFITS.

Mr. McAdoo made no attempt to specify the means of carrying out his suggestions in revenue legislation, and did not intimate what articles might be classed as "luxuries" for heavier taxation. He stated, however, that in many cases the present excess profit taxes do not reach real war profits, for instance, where a corporation with big earnings made directly out of the war has also a big overcapitalization, and therefore an apparently low rate of profit.

After explaining that his estimate of $24,000,000,000 expenditures in the fiscal year starting next July 1 is based on expenditures in the past, and a calculation of the rate of increase, Mr. McAdoo said it would constitute unsound financial policy to raise $20,000,000,000 of that sum by the flotation of Liberty Loans to make up the deficit that would follow, if there were no increase in the $4,000,000,000 revenue obtainable under existing law.

About one-third of the $12,500,000,000 or $13,000,000,000 expenditures this fiscal year, ending June 30, will come from taxation, and this ratio, he suggested, should not be reduced.

M'ADOO'S RECOMMENDATIONS.

"If I may, without impropriety, offer a suggestion as to the revenue measure," wrote the Secretary, "I should recommend:

"(1.) That one-third of the cash expenditures to be made during the fiscal year ending June 30, 1919, be provided by taxation. According to my estimates, this would involve raising $8,000,000,000 through taxation.

"(2.) That a real war profits tax at a high rate be levied upon all war profits. This tax should be superimposed upon the existing excess profits tax in such a way that the taxpayer should be required to pay whichever tax is the greater. The existing excess profits tax should be amended in certain important particulars so as to remove inequalities.

"(3.) That there should be a substantial increase in the amount of normal income tax upon so-called unearned incomes. Under existing law earned incomes above certain exemptions are taxed 4 per cent. as an income tax and 8 per cent. as an excess profits tax, making a total of 12 per cent., while unearned incomes, derived from securities, etc., are taxed only 4 per cent. The 8 per cent. tax should be recognized as an income tax, and the rate of 12 per cent. (4 per cent. normal and 8 per cent. excess profits) should be retained in respect to earned incomes, while a higher rate than 12 per cent. should be imposed on unearned incomes.

"(4.) That heavy taxation be imposed upon all luxuries."

CAN'T AVOID PROFITEERING.

Explaining his ideas for a new tax to reach actual profits made out of the war, Mr. McAdoo wrote:

"The existing excess profits tax does not always reach war profits. The rates of excess profits taxation are graduated and the maximum is 60 per cent. In Great Britain there is a flat rate of 80 per cent. on all war profits. The government departments, under great pressure as they are to get necessary war materials and supplies with the utmost expedition, cannot in the nature of things fix their prices nor guard their contracts in such a way as to avoid the possibility of profiteering. The one sure way is to find a way to reach the excessive profits when they have been realized.

"I do not say this in a spirit of criticism of the corporations or business men of the country, who have for the most part loyally supported the government. In entering into war contracts, they take grave risks. They are called upon to make vast expenditures of capital for purposes which may prove unproductive after the war. They are not to be blamed in these circumstances for asking prices and terms which cover those risks. On the other hand, when the risk has been liquidated by proper allowances and the contract has proved profitable, the government should take back in taxes all profits above a reasonable award.

"Of course, no one objects to reasonable profits; on the contrary, everyone should want, and I am sure does want, business and enterprise to be rewarded with reasonable or even liberal, profits. Prosperity should be preserved and can be preserved, I believe, on the basis of reasonable profits."

The way in which a higher normal rate on incomes would promote the sale of Liberty Bonds, particularly to persons of big means, was explained as follows:

"I hope that it will be not necessary to increase the rates on government bonds. The number of subscribers to the three Liberty loans aggregated thirty million. The people who subscribed are impatient of those who have not. Various plans have been urged upon me for forcing the people to buy Liberty Bonds. The man of small means who buys a $100 bond wants his neighbor to do so too. There is a popular demand also for high taxes upon war profits. There is also a popular demand that all the people should contribute to financing the war.

"There should, therefore, be a substantial increase in the normal income tax rate and a higher tax should be levied upon so-called unearned incomes than on earned incomes. Income derived from Liberty Bonds would be exempt from this taxation and the relation between income from Liberty Bonds and income from other securities would be readjusted without increasing the rate of interest on Liberty Bonds. It would not tax the patriotic purchasers of Liberty Bonds on their holdings, but it would weigh heavily upon the shirkers who have not bought them. It would make the return from Liberty Bonds compare favorably with the return from other securities.

REDUCE GREAT EARNINGS.

"There is another feature deserving of consideration. There is a natural feeling among the masses of the people that taxation upon incomes and upon war profits should be high enough to bring the return from corporate investment more nearly on a parity with the return from government bonds; that the government should not be forced to compete for credit with war industries which are profiting abnormally and which, unless restrained by the exercise of sound and just taxation, will constantly add to the difficulties of the people of the United States in their effort to supply the government at reasonable interest rates with the credit it needs to fight successfully this war for liberty."

Not to increase the sum to be raised by taxes next year, and consequently to raise twenty billion from government bonds, said Mr. McAdoo, "would be a surrender to the policy of high interest rates and inflation, with the evil consequences which would flow inevitably therefrom, and which would, I firmly believe, bring ultimate disaster to the country."

Treasury tax experts are at work now drafting plans for removing some of the acknowledged injustices of the present excess profits measure, applying particularly to business with small capitalization and consequently high rates of earnings. Suggestions for these amendments will be presented to Congress if they are called for. Secretary McAdoo has expressed himself, however, as anxious to avoid the appearance of dictating legislation on revenue matters.

In this connection, it was learned today that a number of representatives of business interests recently have written the treasury suggesting that for the sake of obtaining a scientifically drawn tax measure the treasury's experts who have had charge of unravelling many incongruities of the present law should participate closely in drafting the new bill.

CAMP LEWIS NOW HAS GREAT LIBRARY.

[BY A. P. NIGHT WIRE.]

CAMP LEWIS (Wash.) June 6.—With the completion of the new addition to the camp library, adding a periodical and reading-room and library workshop, the capacity of the camp library has been increased one-third. It was announced today by Prof. E. E. Rubey, librarian. The addition was built at a cost of $2000 and contains a large brick fireplace. It will be furnished by the women's clubs of States contributory to Camp Lewis.

Forty-eight thousand books are contained in the library, according to the May report, just completed by Prof. Rubey. During May the library was used more extensively than at any time in the camp's history, 14,000 books being in circulation.

One of the remarkable phases of the work here is caring for the demand for foreign literature. Greeks and Italians are the greatest readers of the foreign-born soldiers, men of these nationalities frequently waiting for hours until some new book, just received, can be prepared for issuance. There are twelve collections of foreign literature. There is a big demand for French literature from men who have been learning the language and no demand at all for German works.

WATCH NERVOUS CHILDREN

St. Vitus' dance is a disease easier to prevent than to cure. Nervous children should therefore be carefully watched for symptoms of the approach of this disease.

Long before the child becomes awkward and begins dropping things there is a period in which the appetite is fickle and the patient is tired and listless. The jerking movements characteristic of the disease come much later.

In the early stages a good tonic for the blood and nerves will go far toward preventing the development of the disease. But the tonic must be free from alcohol and opiates for these make the nervous condition much worse. When your child appears listless, prefers to sit and read rather than go out and play and requires altogether too much time to get his or her lessons, give a course of treatment with Dr. Williams' Pink Pills.

These pills build up the blood, nourish the starved nerves and improve the general health.

There has been no increase in the price of Dr. Williams' Pink Pills. Your druggist sells them or you can order direct from the Dr. Williams Medicine Co., Schenectady, N. Y. Price 50 cents per box, six boxes $2.50. Booklet on nervous disorders free.

Insidious.

STRIKES URGED TO BLOCK WAR.

I.W.W. Planned General Industrial Tie-up.

Evidence Shows that Leaders Openly Opposed Draft.

Sought to Rule Arizona While Army was in France.

[BY A. P. NIGHT WIRE.]

CHICAGO, June 6.—Evidence was given the jury today in Federal Judge Landis's court that the I.W.W. leaders on trial for violating the Espionage Act openly opposed conscription, registration and the draft and later attempted to call a general strike in the hope of preventing the government from successfully prosecuting the war.

Edward Finley, a Chattanooga, Tenn., lawyer, testified to conversation had with Raymond S. Fanning, the youngest defendant in the present trial in which the latter admitted he believed that sabotage was a legitimate and effective method for labor to enforce its demands.

Finley talked with the young I.W.W. leader at the request of his brother who is an agent of the Department of Justice. Fanning said he used thousands of stickers in Chattanooga urging sabotage in a textile strike. He said the leaders of the trades unions requested him to use the stickers in the hope that the employers might be frightened into granting the men their demands. Fanning is only 18 years old.

CONTROL ARIZONA.

A plan for the I.W.W. to obtain control of the Home Guard in the Arizona mining districts with a view to dominating local affairs in event of labor strikes while the Regular Army was fighting abroad, was suggested by Francis P. Sullivan, a leader of the organization, in letters read to the jury.

Sullivan was formerly a school

When Hot and Tired.

Horsford's Acid Phosphate gives prompt relief to tired nerves. It cools and refreshes.—[Advertisement.

ONLY HALF ESTIMATE OF YOUTHS REGISTER.

SIXTEEN THOUSAND YOUNG MEN QUALIFY IN STATE UNDER NEW DRAFT RULE.

[BY A. P. DAY WIRE.]

SACRAMENTO, June 6. — Approximately 16,000 young man who had become 21 years old since June 5, 1917, were registered yesterday by selective draft boards throughout California, according to an estimate today by Adjt.-Gen. Borres, based on reports received from some of the boards.

This was less than 6 per cent. of the total number registered in this State a year ago. Gen. Borres had estimated previously that 30,000 young men, approximately 10 per cent. of the total registration last year, would register.

A large part of the difference between the number actually registered and the estimated total of 30,000 would be accounted for by volunteer enlistments, in the last twelve months, he said.

Save Food, Save Time, Save Money

Buy at Markets Where Quality and Prices are Right.

Coast ANHEUSER-BUSCH Bottling

Old Lager BEER

Try this delightful table beer!

An extra good bottled beer—enjoyed by men for its fully-aged, *real* beer flavor and refreshing, appetizing qualities. Specially prepared to suit the taste of any member of the family.

Prices—delivered to your home:

Per 1 dozen large bottles, $2.15. Per 1 dozen small bottles, $1.45.

Less 50c per dozen rebate for large empties returned, and 35c per dozen for small

For sale by all wholesale and family liquor stores.

Telephone East 225; Home 31311

Auction!

Final Closing Out Auction

TODAY

Friday, 11 a.m.

801 SOUTH HILL STREET

Account of MR. BYRENS being drafted he has authorized us to sell his entire stock FINE PAINTINGS, ORIENTAL RUGS and ITALIAN MARBLES.

YESTERDAY many canvases, the works of great masters, were sacrificed under the hammer.

TODAY we will sell to the highest bidder his collection of Oriental Rugs, Italian Marbles, Statues and the balance of his fine Paintings.

A chance to obtain a choice Oriental rug—a fine painting or statue at much less than importation prices.

If interested in fine things, and do not want to pay war prices you should not fail to attend this sale.

EVERYTHING MUST POSITIVELY BE CLOSED OUT TODAY. TERMS CASH. Liberty Bonds will be accepted same as cash.

STROUSE & HULL, Auctioneers.

318 Story Bldg. Main 5274. 62705.

$10 WATCHES MONTGOMERY BROS. Jewelers 4th and Broadway

Schools and Colleges

URBAN ACADEMY MILITARY "The Military School With the Home Life." Edward C. Burnett, Head Master, 800 South Alvarado Street. Tel 63647.

PASADENA ARMY AND NAVY ACADEMY (newer school of San Diego Army and Navy Academy,) located at beautiful site formerly owned by Annandale Country Club. Most elegantly equipped boarding school in the West. Day students admitted. Visitors welcome. C. M. WOOD, Headmaster. Phone 29491 and Fair Oaks 300.

EGAN SCHOOL Little Theater Bldg., 139 So. Figueroa St. Home Phone 60771. Not only a school for drama, but a school for general culture. MUSIC, DANCING, DRAMA in all their branches. Patronized by Oliver Morosco, John Cort and many others.

HOLLMAN Business Colleges 4th Floor, Realty Board Bldg., 607 S. Spring st. Selwy. 2989.

The Times "Want Ads" get maximum results at minimum cost.

DR. RIMMER

Examination Free

Natural Gum $10.00

Plate

Gold and Porcelain $5.00

Crowns

Painless $1.00

Extracting

Owl Bldg., 7th and Hill Phone A8833. Daily 9 to 5. Sunday, 9 to 12.

Just Right Day or Night Drink

Bartlett Water

129-131 N. Main St. Established 1886.

85c Per Large Bottle $9 Case, 12 Bottles VIRGINIA DARE

The Queen of All Wines

DELIVERED FREE

Direct to your door. Phone before 3 p.m.

—a hot weather SOLUTION

BEER ALL LOCAL BRANDS, Doz. $1.50

Bottles .50 Total Beer and Bottles $2.00

TWO MASTERPIECES OF THE WINEMAKERS' ART THAT WILL MAKE YOU ENTHUSIASTIC.

SWEET SAUTERNE 75c Half Gallon SWEET El Mondo RED

BEER All Local brands, $1.50 per doz. (Empties to be returned)

The Sonoma WINE COMPANY 551 So. MAIN St. PICO 3294 F. 1233

Store Open 7 to 6 Week Days. WE DELIVER FREE.

PHONE YOUR ORDER Pico 3294 F1233 We deliver

YOUNG'S MARKET COMPANY

U. S. FOOD ADM. LICENSE G14534

LIBERTY FISH

IS FISH THAT BY REASON OF AN ABUNDANT CATCH CAN BE SOLD CHEAP AND IS SOLD BY AUTHORIZED DEALERS WILLING TO SELL AT A SMALL MARGIN OVER COST, BUYING FROM THE PLENTIFUL CONSERVES WASTE.

JUNE 7th and 8th—READY for the PAN

Mackerel .....10c Yellowtail, sliced ..13c

Sole, 3 to 4 lbs.....11c San Dabs 11c

Pot Roasts, Choice Chuck Cuts.....20c

Boiling Beef .....17c Chopped Steak 20c

Hens, up to 3 lbs., per lb.....36c

Broilers, individual size, each.....40c

638 BROADWAY. 212-216 S. SPRING.

427 GLADYS. 325 W. FIFTH ST.

DRINK VIRGINIA DARE WINE

The light wine—the right wine for the home—no higher in price—the same for 25 years.

The Drink of Delight;

VIRGINIA DARE LIGHT WINE HIGH BALL:

One-third Virginia Dare Wine, two-thirds carbonated water, with cracked ice in High Ball glass, makes a delicious drink. Serve very cold.

Get Virginia Dare by the bottle from your wine merchant.

Send for free booklet "The Art of Hospitality."

Ask for Virginia Dare at bar and café.

MULLER SALES CO., Wholesale Distributors 24 California Street, San Francisco Telephone Sutter 101

ESTABLISHED 41 YEARS Ralphs GROCERY CO. SELLS FOR LESS

Our many departments include Groceries, Bakery Goods, Fresh and Smoked Meats, Fruits and Vegetables, Tea and Coffee, Candy, Cigars and Tobacco, Household Hardware and Toilet Sundries.

FREE DELIVERY of 50-cent orders to Culver City, Inglewood, Alhambra, Glendale, Tropico, South Pasadena, Huntington Park, Hollywood and City.

The Five Stores Where Your Money Is Given Elasticity:

Pico St. at Normandie Ave. Pasadena Ave. at Ave. 26. 317-21 S. Spring St. 631-33 S. Spring St.

Vermont Ave. at 35th Pl.

Order Depts.— South and West Los Angeles—West 6300; Home 27081. East and North Los Angeles—East 2330; Home 60382.

United States Food Administration License No. G-15574.

Special Values Friday and Saturday

PALACE MARKETS

611 So. Main—114 W. 6th St.

Who has It?

UNEXPLODED SHELL AT LARGE MENACES KEARNY.

[EXCLUSIVE DISPATCH.]

CAMP KEARNY, June 6.—The mysterious disappearance of an unexploded high explosive bomb shot from a trench mortar, the staging of a simulated attack on a German trench, repeated blasting for the foundation of the new Liberty Theater, with the semblance of artillery in the rear, and an earthquake of short duration made things rather lively here this afternoon.

The loss of the live bomb caused the biggest furore and resulted in a hurried warning being sent to all units in camp. Following the firing of the Stokes trench mortar in the gas defense area yesterday it was discovered by Sergt. Keegan of the British army that three bombs had not exploded and were in the "dud" class. He promptly put a danger signal over them and returned to camp to obtain powder to explode them. While he was gone one of the bombs disappeared in spite of the warning.

As soon as the loss was discovered, phone messages were sent to all unit commanders warning them of the disappearance and the probable result if some avid souvenior hunter should try to investigate the bomb. It was intimated that the shell could be easily identified by lightly tapping it on the top, the result would probably destroy everything within fifty yeards. The bombs are guaranteed to kill at least eight Germans. All day the division adjutant, Maj. L. O. Mathews, and the military police listened for the possible explosion which would be one means of finding who had the live bomb. The following order was issued by Maj. Mathews, by command of Maj.-Gen. Frederick S. Strong, and hurried to headquarters of all units.

"Warning: An unexploded trench mortar bomb has been removed from trench mortar range, although staked out and marked 'dangerous.' Unit commanders will have a search made at once for this bomb and if found these headquarters will be notified. Attention of all concerned is called to the fact that this bomb is in an armed condition and is liable to explode if handled in any way."

By late afternoon the bomb was not yet discovered nor did any one come forward and tell where the "dud" went. The search was kept up. The two remaining bombs were exploded and did no damage.

DEATH ACCIDENTAL.

Mrs. Jennie Samuelson, who was found dead Sunday morning in the bedroom of her home at No. 1908 Third avenue with the gas turned on, was officially declared yesterday to have died accidentally from gas poisoning. This refutes the reports that she committed suicide. The certificate of death was signed by Dr. L. M. Powers, registrar of vital statistics.

To Meet at Linc.

STEPHENS WILL THANK CANTU FOR NEUTRALITY.

[EXCLUSIVE DISPATCH.]

EL CENTRO, June 6.—Gov. Stephens of California will personally express to Gov. Cantu of Lower California his appreciation of the board-gauge administration of the latter, at a meeting between the two Governors at Calexico Monday evening. This statement was made tonight at the close of a conference between Gustavo Dato, brother-in-law of Gov. Cantu, Senor Antonio Losua, Attorney Philswing and A. L. Richmond.

The meeting will be part of the itinerary of Gov. Stephens, who visits the valley Monday and Tuesday. The Governors have not yet met. Gov. Cantu's assistance to American ranchers and his strong stand against pro-German in his State has aroused the admiration of Gov. Stephens and he desires to meet Gov. Cantu and tell him so.

Senor Pastor Rouaix, Secretary of the Interor for Mexico, will be in Mexicali Monday and it is likely that affairs pertaining to both States, notably the Colorado River water supply will be taken up by the Governors and Sr. Rouaix.

The Governors will meet at the customhouse at the international line early in the evening. Gov. Cantu will invite Gov. Stephens to a banquet in honor of Senor Rouaix at the administration buildings in Mexicali.

TO RESUME INQUIRY.

Grand Jury will Again Investigate Charges Made Against Watts Election.

It is understood that the investigation of the District Attorney into the alleged irregularities attending the "wet" and "dry" election in Watts, April 6, will be resumed by the county grand jury, this morning. About a dozen important witnesses were summoned yesterday, and they are expected to be on hand.

Charges and counter-charges involving colonization at the election are made by both sides, and an effort is being made to get at the bottom of the trouble.

GUTZON BORGLUM IS QUIZZED BY HUGHES.

[BY A. P. NIGHT WIRE.]

WASHINGTON, June 6.—Gutzon Borglum, whose sensational accusation against officers and others connected with government aircraft production were aired before President Wilson asked Charles E. Hughes to act with Atty.-Gen. Gregory in investigating such charges, was examined today by the Attorney-General, Mr. Hughes and assistant Attorney-General Frierson. He was closeted with the investigators all day, his testimony being recorded in full by stenographers.

His testimony was not made public.

THE TRILLIUMS WILL GIVE CONCERT TONIGHT

The Trilliums—Grace Roper Viersen, Hester Sophia Billingsley, Edna Wenger Scott and Ethel Osbon Nutt, with Irma Haight as accompanist—will give a concert tonight in Blanchard Hall. The programme includes numbers from Foote, Macdougall, Coningsby, Clarke, Haydn, Handel, Arne and others.

AT WAR WITH YOURSELF!

HELP NATURE TO DEFEAT THE DISEASE IN YOUR BODY.

Keep up the fight. Do not give up. Nature is trying to serve you in conquering the wrongs that may exist.

Red blood, vim, courage, vitality, all seem lacking. No wonder you are nervous and discouraged.

Why not call to your aid a strong, dependable ally? Dr. Pierce's Golden Medical Discovery has for nearly fifty years proven its merits as a most powerful tonic and blood builder to the many thousands who have been returned to good health by its use.

Clear the coated tongue, get rid of unsightly skin trouble. Let this remarkable remedy rid your body of the impurities of the blood, let it tone and strengthen you. It often cures the lingering chronic cough.

Dr. Pierce's Golden Medical Discovery is absolutely herbal, free from alcohol or dangerous habit-forming drugs. All druggists. Liquid or tablets.

San Francisco, Cal. —"A member of our family always takes Dr. Pierce's Golden Medical Discovery as a tonic and blood purifier, and to regulate his bowels, and keep him in good health."—MRS. S. A. ROBBINS, 386 Hickory Avenue.

Portland, Oreg.—"I certainly can recommend Dr. Pierce's Golden Medical Discovery. I had liver trouble so bad that I was just yellow and had indigestion, too. Also had woman's trouble, and I was sad and nervous. I decided to try Dr. Pierce's Golden Medical Discovery and his 'Favorite Prescription.' I took six bottles of each and was a well woman.

"My husband had trouble with his lungs. He was very weak. I gave him 'Discovery' and it cured him.

"I cannot speak too highly of Dr. Pierce's Remedies."—MRS. FRED PATTERSON, 620 Kirby Street.

The Dusty Shaft of Light

The pure, clean sunshine that streams through the tree-tops of a mountain forest—contrast it with the dusty beam of light that comes through your window. The woods are healthful mainly because they are free from dust. Cities are nurseries of disease because they are dust-enslaved.

Heed well the lesson in the dusty shaft of light. Contemplate the menace of its uncountable dust particles. Every breeze—every footstep—every turning wheel—every broom-swish keeps the germ-laden dust in never-ending circulation.

Remember that dust is the most efficient germ carrier known.

Lysol Disinfectant

Protect your home with Lysol Disinfectant. It annihilates all germ life at the instant of application.

It is economical; a 50c bottle added to water makes 5 gallons of powerful disinfectant; a 25c bottle makes 2 gallons. Get a bottle today. Make systematic household disinfection a regular duty. Use the Lysol solution in scrubbing-water and in garbage-cans, sinks, drains, and dark sunless corners.

Take these simple, easy precautions and you will make a better fight against disease than it can make against you.

Lysol is invaluable for personal hygiene. See instructions with package.

Lysol Toilet Soap Contains Lysol, and therefore protects the skin from germ infection. It is refreshingly soothing and healing and helpful for improving the skin. Ask your dealer. If he hasn't got it, ask him to order it for you.

Lysol Shaving Cream Contains Lysol, and kills germs on razor and shaving-brush (where germs abound), guards the tiny cuts from infection, and gives the antiseptic shave. If your dealer hasn't got it, ask him to order a supply for you.

• OUR SIGN IS OUR BOND •

Lehn & Fink New York Inc

WE CURE

Piles, Fistula

And All Rectal Diseases

Without an Operation

For twenty-five years we have been curing diseases of the rectum and lower bowel. During that time our experience has enabled us to develop a method that is superior to others. We cure without surgery, and our patients are not confined in bed and seldom lose a moment's time from their business.

Los Angeles, Cal., May 24, 1918.

Drs. WHITE AND WAINWRIGHT:

Dear Sirs—While you have not asked me for a testimonial, possibly you will give a short one from me space, should you get up a new pamphlet. Also that these few lines may be read by some one or more of my many friends and former customers in the Mississippi Valley (Quincy Territory) or in the Inland Empire (Spokane Territory,) I wish to say: I had inward piles for thirty-five years and for the last ten a "full crop." So much so for the last three years, I have had no time to attend to anything else. I hope that none of my friends that may chance to read this will so foolishly procrastinate in taking treatment as I did. The total pain of becoming completely cured in my case amounted to to less than the pulling of a small tooth. Had I a business to attend to, I would not have lost three days' time. Doctors White and Wainwright, you are "master mechanics" in the treatment of piles. Not for $2000 would I have mine back. I thank you. Yours Truly, J. W. HELME,

Formerly St. Louis Hardware Salesman, 537 W. 41st St.

SEND FOR OUR FREE BOOKLET

Drs. C. H. White and C. C. Wainwright, Successors to

Dr. C. H. White Rectal Specialists 106 W. 3rd St., Los Angeles. 532-534 Wesley Roberts Bldg., (Old Citizens' Nat'l Bank Bldg.)

THE Circulation of the Times is Growing Faster Than Ever.

CLASSIFIED INDEX.

	Page.	Col.
ONE-TIME NOTICES	6	4
LOST, FOUND, STRAYED, ETC.	6	4
SPECIAL NOTICES—Miscellaneous	6	4-5
PERSONALS—Business	6	5
CHURCH NOTICES	6	5
BUSINESS ANNOUNCEMENTS	6	5
EDUCATIONAL	6	6
WANTED—Help—Male	6-7	1
WANTED—Help, Female	7	1-2
WANTED—Help, Male and Female	7	2
WANTED—Agents and Canvassers	7	3
EMPLOYMENT AGENCIES	7	3
WANTED—Situations, Male	7	3-4
WANTED—Situations, Female	7	4
WANTED—Situations, Male and Female	7	4
WANTED—To Rent	7	4-5
TO LET—Rooms	7	5
TO LET—Houses	7	5-6
TO LET—Apartments	7	6-7
TO LET—Houses	7	7
TO LET—Beach Property	7	8
TO LET—Stores, Offices, Etc.	7-8	8-1
FURNITURE	8	1-2
MUSICAL INSTRUMENTS	8	2
MACHINERY	8	2-3
FOR SALE—Miscellaneous	8	3
WANTED—Miscellaneous	8	3
WAGON—Coal Boats	8	4
AUTOMOBILES—Miscellaneous	8	4-5
HORSES, MULES, CATTLE, ETC.	8	5
POULTRY, STOCK, SUPPLIES	8-9	5-1
HOUSES—For Sale and Exchange	9	1-2
HOLLYWOOD—Miscellaneous	9	2
CITY LOTS—For Sale, Exchange	9	2
APARTMENT, FLAT PROPERTY	9	2
BUSINESS PROPERTY	9	2
INCOME PROPERTY	9	2
SUBURBAN PROPERTY	9	2-3
BEACH PROPERTY	9	3
HARBOR PROPERTY	9	3
COUNTRY PROPERTY	9	3-4
EASTERN RESORT PROPERTY	9	4
GOVERNMENT LANDS	9	4
MISCELLANEOUS	9	4
ORANGE, LEMON GROVES, ETC.	9	4
POULTRY RANCHES	9	4
MISCELLANEOUS	9	4-5
FOR EXCHANGE—Real Estate	9	5
MONEY TO LOAN	9	5-6
MONEY WANTED	9	6
MORTGAGES, TRUST DEEDS	9	6
STOCKS, BONDS AND SECURITIES	9	6
MINES AND MINING	9	6
HOTELS, ROOMING-HOUSES	9	6-7
APARTMENT HOUSE BUSINESS	9	7
BUSINESS INVESTMENTS	9	7
PARTNERS WANTED	9	7-8
PARTNERS WANTED	9	8
BUSINESS CHANCES WANTED	9	8

Classified Liners.

CLASSIFIED RATES.

Minimum space, 3 lines, or 12 words. No transaction of less than 25 cents daily or 30 cents Sunday.

The rate for a line each insertion daily, Fifteen cents a line each insertion Sunday. EXCEPTIONS—A rate of 10 cents a line daily and 15 cents a line Sunday applies to advertisements under the headings of "Society Meetings," "Personal," "Special Notices," "Lost and Found," "Bonds," "Street Improvement Bonds," "Money to Loan, Salaries, Chattels and Automobiles," "Money Wanted, Salaries, Chattels and Automobiles," "Medical," "Sanatoriums," and "Baths and Massage."

Minimum charge applies to each single and non-consecutive insertion. Count five average words for the first line, and seven average words for each additional line. Advertisements not inserted, lined-up or capitalized.

The Times will not be responsible for more than one incorrect insertion of any advertisement ordered for more than one time. The inadvertent omission of advertising will be rectified only by the cancellation of the charge made for the service rendered. Adjustments for errors will be made in accordance with published rules and regulations. The right is reserved to classify all advertisements under appropriate headings, and to reject objectionable advertising.

WANT-AD SUPREMACY.

The Times daily and Sunday publishes practically every want-ad printed by all the other Los Angeles papers, and in addition eliminates many that appear in any other medium.

In all classifications—Help Wanted, Situations Wanted, To Let, Automobiles, Real Estate, Business Chances—TIMES LEADERSHIP IS UNQUESTIONED.

By using The Times ALONE, classified advertisers can cover Los Angeles and Southern California at one cost.

ONE-TIME NOTICES—Chances of the Hour.

(Under the following headings the most timely and effective announcements of their respective kinds are regularly printed.)

DOCTOR FOR MEN—SPECIALTY 20 YEARS' New methods. Permanent results. Examinations free. 219 Douglas Bldg. 3rd and Spring.

RAZOR BLADES SHARPENED—ALL DOUBLE blades, 35c doz.; single, 25c; razors honed, 25c. C. K. Barr, 604½ South Spring.

LOST—FOUND—STRAYED—and Stolen.

The rate for advertisements hereunder are 10c a line daily and 15c a line Sunday. Minimum charge, 25c daily, 30c Sunday.
TIMES WANT ADS GET RESULTS.

LOST—WILL PARTY WHO TOOK FROM LADIES' rest room, Main st. station, Sat. a.m., between 7 and 8 o'clock, lady's pocketbook, containing gold watch, with name Etta B. Miller in back of watch, and cross in front, to Whittier, please return watch, as it is a valued keepsake. Liberal reward. Mrs. Etta B. Fetters, 1103 N. Milton ave., Whittier, Cal.

LOST—BY U.S. SOLDIER, MAY 29, IN VICINITY of Vermont ave. and 4th st., or Fourth st. and Broadway, lady's engraved gold watch. Elgin; initials M.A.L. on outside of case, highly prized. Finder please return to 1230 W. 46TH ST.

LOST—WEDNESDAY AFTERNOON, JUNE 5, watch charm, having a four-leaf clover, between two small watch crystals, held together by gold band; about one inch in diameter. Reward for return to Mr. SIMPSON, Title Insurance and Trust Company.

LOST—3 HORSES, STRAYED MONDAY MORning, 6 A.M.; 1 gelding, 2 mares, white star on red color. Finder will receive reward. SHIMAMOTO, R.F.D. 12, Box 14, L. A., or 5534 Vermont.

LOST—TUESDAY AFTERNOON, GOLD OPENwork bar pin, set with pearls and sapphires; between 4th and Hope and Pacific and Wilshire, corner of Las Palmas and Hollywood blvd. Reward. Phone Hollywood 2748.

STRAYED—FROM W. 81ST PLACE, SIX-MONTHS male Boston dog, very dark brindle, small white blaze, white star on back of neck. Reward for return to MR. SIMPSON, Title Insurance and Trust Company.

LOST—3 HORSES, STRAYED MONDAY MORning; 2 bays, 1 gelding, 1 mare, white star on red color. Finder will receive reward. SHIMAMOTO, R.F.D. 12, Box 14, L. A., or 5534 Vermont.

LOST—TUESDAY AFTERNOON, GOLD OPENwork bar pin, set with pearls and sapphires; between 4th and Pacific and Wilshire and Hope; or between Las Palmas and Hollywood blvd. Reward. Phone Hollywood 2748.

STRAYED—FROM W. 81ST PLACE, SIX-MONTHS male Boston dog, very dark brindle, small white blaze, white star on back of neck. Reward for return to MR. SIMPSON, Title Insurance and Trust Company.

FOUND—PITCHED ON LINDA VISTA ROAD, Hudson Super-six auto. Owner can have upon absolute proof of ownership and payment of charges. TITLE INSURANCE BUILDING.

LOST—BLACK LEATHER CASE CONTAINING motion picture scenario, and other papers, kindly return to owner and receive reward. 325 Douglas Bldg. BUNKER HILL 85412.

LOST—BETWEEN ROSSITER HAT SHOP AND Bullock's a small purple leather coin purse, containing a lens. Return to ROSSITER HAT SHOP. Reward.

LOST—AUTOMOBILE LICENSE, NO. 278438, A tire rack and tire; 16th st. and Gr. Andrews' Place. If found phone 22417. W. WINCUP, 1027 W. 23rd st. Reward.

LOST—PANTLAKE PARK, ON SEAT, WEDNESday afternoon, purse containing paper and two artificial eyes; finder rewarded. Return MRS. BAUER, 1721 Wilcox ave., Hollywood.

LOST—A BROWN LEATHER POCKET BOOK, between Central Market and 4th and Hill at 5 p.m., June 6. 577627. Reward.

LOST—DIAMOND RING, WITH BLUE STONES IN center. Liberal reward. 2879 SUNSET PLACE. Phone 53501.

LOST—TRUCK TIRE, 32x6, BETWEEN E. J. and Long Beach. 76 Reward. 962 S. Hill. Main 5131.

LOST—GRAY VELVET PURSE, PEARL TOP, near Figueroa st. and 4th. Inquire 898 S. FIGUEROA. Apt. 2.

LOST—LARGE OVAL PINK AND WHITE CAMEO brooch, lady's head. Liberal reward. PHONE 508320.

FOUND—CASING TUBE FOR WRENCHES, RE-cently, in city. Call 1229 E. 58TH, after 6. Pay charges.

LOST—NOSE GLASSES, TORTOISESHELL RIMS, 20905. SHERMAN, 2309 S. Union ave.

FOUND—WHITE BULLDOG IN INGLEWOOD, with collar. No. 16. Phone SOUTH E. 450606.

FOUND—A BRINDLE DOG, MEDIUM SIZE. KIBAITASHI, 161J.

LOST—GERMAN POLICE DOG, LICENSE 11116. Notify 2464 PENMAR AVE., Venice. Reward.

SPECIAL NOTICES—Miscellaneous.

The rates for advertisements hereunder are 10c a line daily and 15c a line Sunday. Minimum charge, 25c daily, 30c Sunday.
TIMES WANT ADS GET RESULTS.

BETTER EARLY THAN LATE—
TELEPHONE YOUR SUNDAY ADS TO THE TIMES FRIDAY OR EARLY SATURDAY. PICO 700—10301.

CHIROPRACTIC CLINIC, LOS ANGELES CHIROpractic College. Dr. Cale, Pres., 961 S. Hill. Main 2542; A5606.

WOMEN'S DISEASES, ALL TROUBLES SPECIAL-ist, 313 W., 3rd st., bet. Bdr.-Hill. Suite 208.

Baths and Massage.

BATHS, CABINET SWEATS, MASSAGE, SWEDish movements, all treatments. Ladies' massage, 223 UNION LEAGUE BLDG., Second and Hill. Open evenings.

MASSAGE, CABINET SWEATS, OPERATORS both sexes. 208 WRIGHT & CALLENDER BLDG., Fourth and Hill. Open Sunday.

ELECTRIC SWEATS, BATH, MASSAGE. MRS. CARPENTER & MRS. HALL, 638 W. Seventh. Masseuse and masseur. Open Sundays.

CRYSTAL INSTITUTE, MASSAGE, 402 GHOSE Bldg., Sixth and Spring. Hours 10 to 6. Open Sundays. Attendants both sexes. Cabinet sweats.

MAY SEDGEWICK, BATH, MASSAGE, 520 S. Broadway, room 318. Masseuse, masseur.

LILLIAN STANLEY, GRADUATE MASSEUSE, ATtendants both sexes. 247 S. BDWY. Open Sun.

MASSAGE, CABINET SWEATS, OPERATORS both sexes. 337½ S. HILL ST. 10 to 6.

BATHS AND MASSAGE, ATT. BOTH SEXES. 315 SEVERANCE BLDG., Sixth and Main. Open Sun.

Medical.

NATURAL METHODS IN CHRONIC DISEASES. Diseases of old age and metabolism, diabetes, Bright's, sclerosis, senility yield to my Bio-Electro-Dynamic methods.

SKIN DISEASES; psoriasis, acne, eczema, lupus, baldness, boils, and all lesions caused by micro-organisms, readily clear under ULTRA VIOLET RAY (genuine.)

NERVOUS AND MENTAL: A superior system of nerve feeding and invigoration for locomotor-ataxia, neurasthenia, chorea, paralysis, and all nervous conditions. DR. F. J. COOK, 616 Bilson Bldg. A4839.

SPECIAL NOTICES—Miscellaneous.

The rates for advertisements hereunder are 10c a line daily and 15c a line Sunday. Minimum charge, 25c daily, 30c Sunday.
TIMES WANT ADS GET RESULTS.

TO THE PUBLIC—I WILL INSTALL HOT WATER heater in your home which I guarantee to be absolutely safe and economical. Will put heater at your request; you be the judge. R. L. MILLER, 231 E. Washington ave. Phone Wilshire 3844.

CARPETS AND RUGS CLEANED AND DYED ON the floor in your home. Carpets bought, sold and exchanged. Oriental rugs repaired by master experts. Call KELLY & SON, 1470 WEST ADAMS. West 4878. Home 78808.

CLASSIFIED REAL ESTATE ADVERTISEMENTS for SUNDAY TIMES MUST BE RECEIVED BEFORE 5 P.M. SATURDAY. CLASSIFIED "WANT ADS" FOR SUNDAY WILL BE ACCEPTED UNTIL 11 P.M. SATURDAY.

ALL KINDS OF DRAPERY, CURTAINS, MADE of your own material, also cleaning, remodeling of draperies, lamp shades and soft pillows. Reasonable rates. 726 W. 7TH ST. PHONE.

MACHINE WORK, JOBBING OR CONTRACT, especially solicited. A satisfaction guaranteed. CENTRAL IRON WORKS, 733 New High st. Phone Broadway 5606.

REPEGOS—EXTERMINATED—REPEGOS GUARANTEED. AMERICAN CHEMICAL FUMIGATING CO. 216 S. FIGUEROA. Main 2017.

BUSINESS LETTERS TYPEWRITTEN. DIC PAGE Stenographer. 702 FERGUSON BUILDING, Third and Hill.

PRICE SMASHING WALLPAPER SALE NOW ON at FISHER DEC. SHOP, 2106 W. Seventh.

LOS ANGELES CAN CO., 308-312 N. AVENUE 20. Phone 10660. East 889.

BUSINESS MAIL ADDRESS, $1.00 PER MONTH. 705 FERGUSON BUILDING, THIRD AND HILL.

500 LETTERS MULTIGRAPHED, $1. REED PRINTING CO., 620 San Fernando bldg. Main 2113.

MEN'S USED CLOTHING BOUGHT, TOP PRICES paid. Cohen, 805½ S. Spring. Pico 634; F2900.

$1.00—SUITS DRY AND STEAM CLEANED—$1.00 REX DYE WORKS, 210 E. 5TH. 5889.

DR. DORSEY, OFFICE, A2443. RESIDENCE, 619 COMMONWEALTH. Phone 53701.

1000 CARDS, $1. ALL PRINTING LOW PRICES. REMSEN PRINTING CO. (Formerly Mailers.)

$1.50—GUARANTEED PIANO TUNING—$1.50 317 W. 30TH ST. Home 25007.

Attorneys and Counselors.

ALL PROPERTY INTERESTS, DAMAGES, DEBTS, recovered, anywhere, no charge unless successful. LEGAL AID & SERVICE CO., 13291. 600 Hass Bldg., fourth st. Broadway.

TRUSTEN P. DYER, ATTY., NOTARY. DYER Law & Coll. Co. Collections everywhere. 741 Ct. Nat. Bank Bldg., 5th and Spring. 11514.

ALL LEGAL MATTERS ATTENDED; CONSULTAtion free. W. A. JENKINS, 906 Marsh-Strong Bldg.

Contractors and Builders.

CONTRACTOR AND BUILDER—
And general repairing of experience, price and quality. WEST 585, from 8 to 7:30 p.m.

SEWERS, CESSPOOLS. IF YOU WANT TO HAVE money call evenings and mornings. BOYLE 2958.

Transfer and Express—Shipping.

PARK TRANSFER CO., PIANO AND FURNITURE moving specialty. Pico 268, F4287. Trunks, 25c.

Furs.

FURS OF ALL KINDS REMODELED AND RECUT, old coats made up into up-to-date coatees, at reasonable prices; old furs made like new; furs opened, relined, from $5 up. Highest cash prices for raw furs, skins. Mail orders solicited. JOHN KLEIN, corner 8th and Bdwy. Phone 18632.

M. BURGER, EXPERT FURRIER, 848 S. BDWY. A5642. Furs remodeled, recut. Honest prices.

FURS—WE SELL FOR LESS. JOHN KLEIN, cor. Eighth and Broadway, 15622.

Manicuring, Chiropody, Facial, Scalp Treatments, Hairdressing.

314 EXCHANGE BLDG., MANICURING, SHAMPOO-ing, face massage, scalp treatments. Hours 9 to 7; Sunday, 11 to 5. Price 50c. Ladies 35c.

SHAMPOOING, FACIAL AND SCALP MASSAGE. Hours 1 to 7. 1726 S. GRAND AVE.

LILLIAN BURTON, FIRST-CLASS MANICURIST. FERGUSON BLDG., Third and Hill. Office 203.

MME. HIBBARD, ELECTRICAL FACIAL SWEATS, shampooing, massage. 324 W. 11TH ST.

BEST PERMANENT HAIR WAVE GIVEN BY STEFAN ANYZEWSKI, 509 Cons. Realty Bldg.

BEST, MOST SCIENTIFIC SCALP, FACIAL TREAT-ments. Guarantee satisfaction. 854 FIGUEROA.

NEW LIFE VIBRATORY, FACIAL AND SCALP treatment. 612 BUMILLER BLDG., over Bootery.

SENORITA J. MENDEZ, FIRST-CLASS MANICURist, facial and scalp treatments. 213½ W. FOURTH ST.

MISS JOHNSON, SCALP TREATMENTS, 207 S. BROADWAY, room 217.

CHICAGO TOILET PARLORS, 424 S. BDWY, Suite 421. Hours 10-6. Open Sunday.

Patents and Patent Attorneys.

WESTALL & WALLACE,
PATENT ATTORNEYS,
JOSEPH F. WESTALL, Counsellor in Patent and Trade-mark Cases, and
EARNEST L. WALLACE, formerly Examiner in United States Patent Office,
PATENT BOOK FREE.
Los Angeles and Washington Offices.
516 TRUST & SAVINGS BLDG.
Main 8508. 6TH AND SPRING. F5383.

HAZARD & MILLER—
Pioneer Patent Agents; Uninterruptedly in business in L. A. since 1878. H. Miller, 8 years' examiner in U. S. Patent Office. Hazard's Book on Patents, free. 804-6 CENTRAL BLDG. 6th-Main.

BECOME AN INVENTOR AND MAKE MONEY. Patents obtained, $45; advice free. MARTELL, 211 Temple st., opp. Courthouse.

Cesspool Cleaners.

CALIFORNIA CESSPOOL CLEANING CO., WIL. 1512. UNDERGROUND DRAINING. 520197.

SPECIAL NOTICES—Miscellaneous.

The rates for advertisements hereunder are 10c a line daily and 15c a line Sunday. Minimum charge, 25c daily, 30c Sunday.
TIMES WANT ADS GET RESULTS.

PERSONAL—
50 CENTS.
SEE THE SAME DR. MUNDO DARE, ORDAINED.
Different from all others; 14 years in Los Angeles; tells what you wish to know or no charge; any clairvoyant can tell your name, past and present, if wife, husband, sweetheart or friend is true; the wizard of the dining rands tells all this at a glance. You must see him eventually, why not now? IN HIS DEPARTMENT HE STANDS SUPREME. Come, test him and be convinced. The only psychic who really proves his power to help you. Hours, 12 to 8 daily, and Sundays. Special reading this week, 50c. Maid in attendance. 1920 S. FIGUEROA. Phone 27141. No sign. Come today.

PERSONAL—
PEERLESS PALMER.
50c READINGS THIS WEEK 50c
The greatest living palmist has ever known; calls you by name, tells exactly what you wish to know. If the one you love loves you, if wife or sweetheart is true or false, tells how to overcome evil influences, how to win the one you love, how to be successful in business, courtship and marriage. He gives more success, more facts and more information, more help, more satisfaction than any palmist living.
GEORGE PALMER, 614 S. Hope st.
Hours 10 to 6 daily, Sunday 12 to 3.

PERSONAL—WHAT HE DOES FOR YOU—
50 CENTS—50 CENTS—50 CENTS.
I call your name, how long you will live, what condition your business is in, if you are single, I tell if you will about wife, husband, sweetheart, how to win the love of those you desire, I tell of journeys, changes, speculations, investments, what to do to obtain best results, whom to trust, whom to shun, when to act, how and when, what they are like. If you fail, there is a reason, I tell it, and that, too, without asking you a question. When in doubt consult Los Angeles' favorite clairvoyant. Residence, 2401 S. GRAND AVE. Hours 10 to 6; Sunday, 10 to 2.

PERSONAL—MME. ADAIR—
She asks no questions but tells you all. Do you want to get proof of facts and names as to whether husband, wife or sweetheart is true or false? Do you want success in luck, love, marriage, speculation or business? Special attention given to the location and discovery of old estates, lost documents, lost or absent friends. Also if you feel that you are being talked about by those dear to you, see her. All business sacred and confidential. No matter what may be your trouble she will help you or no fee. Reading $1. Hours, 10 to 8. 1918 S. GRAND.

PERSONAL—MARIE TO CHANGE UNTIL YOU have consulted the Master of Mystic Art. She can see all and tells all with names and dates. Readings daily 10 to 7. Only fee, 50c up. 1200 S. ALVARADO ST. opposite Westlake Park. 500301. Wilshire 2356.

PERSONAL—HELP IS TO SERVE YOU BY TELEPHONING YOUR SUNDAY ADS TO THE TIMES FRIDAY OR EARLY SATURDAY. PICO 700. ROOM 10301.

PERSONAL—PROF. ALTHOUSE, NOTED ASTROloger and palmist, 32 years in Los Angeles; largest practice; highest grade of work; high class patronage solicited. 621 S. BROADWAY.

PERSONAL—AUTO TRIP EAST. CAN ACCOMMOdate one or two persons if not promptly. Address R, box 1, TIMES OFFICE.

PERSONAL—WILL DRIVE CAR OR RENDER ANY service on train to parties expressed to Chicago. Address R, box 164, TIMES OFFICE.

PERSONAL—WANT RELIABLE PERSON TO AC-company remains to MINNEOTA, TO-night. UTTER & RUPP, 6254 MONETA AVE.

PERSONAL—AM LEAVING FOR MEMPHIS, NEW Orleans and Louisville, will transact business for compensation. N, box 9, TIMES OFFICE.

CHURCH NOTICES—Liberal and Orthodox.

The rates for advertisements hereunder are 10c a line daily and 15c a line Sunday. Minimum charge, 25c daily, 30c Sunday.
TIMES WANT ADS GET RESULTS.

Liberal.

CHRIST-WAY COLLEGE OF OCCULT SCIENCE, incorporated; American Bach Bldg. Sunday and Spring, noon, 230. Sunday, 7:45, lecture, The Magical Word of Power. Friday, 8:00 Psychology Class. Mail Class Free. Phone 10822.

BUSINESS ANNOUNCEMENTS—Miscellaneous.

The rates for advertisements hereunder are 10c a line daily and 15c a line Sunday. Minimum charge, 25c daily, 30c Sunday.
TIMES WANT ADS GET RESULTS.

TO THE PUBLIC—I WILL INSTALL HOT WATER heater in your home which I guarantee to be absolutely safe and economical. Will put heater at your request; you be the judge. R. L. MILLER, 231 E. Washington ave. Phone Wilshire 3844.

CARPETS AND RUGS CLEANED AND DYED ON the floor in your home. Carpets bought, sold and exchanged. Oriental rugs repaired by master experts. Call KELLY & SON, 1470 WEST ADAMS. West 4878. Home 78808.

CLASSIFIED REAL ESTATE ADVERTISEMENTS for SUNDAY TIMES MUST BE RECEIVED BEFORE 5 P.M. SATURDAY. CLASSIFIED "WANT ADS" FOR SUNDAY WILL BE ACCEPTED UNTIL 11 P.M. SATURDAY.

ALL KINDS OF DRAPERY, CURTAINS, MADE of your own material, also cleaning, remodeling of draperies, lamp shades and soft pillows. Reasonable rates. 726 W. 7TH ST. PHONE.

MACHINE WORK, JOBBING OR CONTRACT, especially solicited. A satisfaction guaranteed. CENTRAL IRON WORKS, 733 New High st. Phone Broadway 5606.

REPEGOS—EXTERMINATED—REPEGOS GUARANTEED. AMERICAN CHEMICAL FUMIGATING CO. 216 S. FIGUEROA. Main 2017.

BUSINESS LETTERS TYPEWRITTEN. DIC PAGE Stenographer. 702 FERGUSON BUILDING, Third and Hill.

PRICE SMASHING WALLPAPER SALE NOW ON at FISHER DEC. SHOP, 2106 W. Seventh.

LOS ANGELES CAN CO., 308-312 N. AVENUE 20. Phone 10660. East 889.

BUSINESS MAIL ADDRESS, $1.00 PER MONTH. 705 FERGUSON BUILDING, THIRD AND HILL.

500 LETTERS MULTIGRAPHED, $1. REED PRINTING CO., 620 San Fernando bldg. Main 2113.

MEN'S USED CLOTHING BOUGHT, TOP PRICES paid. Cohen, 805½ S. Spring. Pico 634; F2900.

$1.00—SUITS DRY AND STEAM CLEANED—$1.00 REX DYE WORKS, 210 E. 5TH. 5889.

DR. DORSEY, OFFICE, A2443. RESIDENCE, 619 COMMONWEALTH. Phone 53701.

1000 CARDS, $1. ALL PRINTING LOW PRICES. REMSEN PRINTING CO. (Formerly Mailers.)

$1.50—GUARANTEED PIANO TUNING—$1.50 317 W. 30TH ST. Home 25007.

Attorneys and Counselors.

ALL PROPERTY INTERESTS, DAMAGES, DEBTS, recovered, anywhere, no charge unless successful. LEGAL AID & SERVICE CO., 13291. 600 Hass Bldg., fourth st. Broadway.

TRUSTEN P. DYER, ATTY., NOTARY. DYER Law & Coll. Co. Collections everywhere. 741 Ct. Nat. Bank Bldg., 5th and Spring. 11514.

ALL LEGAL MATTERS ATTENDED; CONSULTAtion free. W. A. JENKINS, 906 Marsh-Strong Bldg.

Contractors and Builders.

CONTRACTOR AND BUILDER—
And general repairing of experience, price and quality. WEST 585, from 8 to 7:30 p.m.

SEWERS, CESSPOOLS. IF YOU WANT TO HAVE money call evenings and mornings. BOYLE 2958.

Transfer and Express—Shipping.

PARK TRANSFER CO., PIANO AND FURNITURE moving specialty. Pico 268, F4287. Trunks, 25c.

Furs.

FURS OF ALL KINDS REMODELED AND RECUT, old coats made up into up-to-date coatees, at reasonable prices; old furs made like new; furs opened, relined, from $5 up. Highest cash prices for raw furs, skins. Mail orders solicited. JOHN KLEIN, corner 8th and Bdwy. Phone 18632.

M. BURGER, EXPERT FURRIER, 848 S. BDWY. A5642. Furs remodeled, recut. Honest prices.

FURS—WE SELL FOR LESS. JOHN KLEIN, cor. Eighth and Broadway, 15622.

Manicuring, Chiropody, Facial, Scalp Treatments, Hairdressing.

314 EXCHANGE BLDG., MANICURING, SHAMPOO-ing, face massage, scalp treatments. Hours 9 to 7; Sunday, 11 to 5. Price 50c. Ladies 35c.

SHAMPOOING, FACIAL AND SCALP MASSAGE. Hours 1 to 7. 1726 S. GRAND AVE.

LILLIAN BURTON, FIRST-CLASS MANICURIST. FERGUSON BLDG., Third and Hill. Office 203.

MME. HIBBARD, ELECTRICAL FACIAL SWEATS, shampooing, massage. 324 W. 11TH ST.

BEST PERMANENT HAIR WAVE GIVEN BY STEFAN ANYZEWSKI, 509 Cons. Realty Bldg.

BEST, MOST SCIENTIFIC SCAL

Classified Liners.

WANTED—HELP—Male.

The rates for advertisements hereunder are 10c a line daily and 15c a line Sunday. Minimum charge, 25c daily, 30c Sunday.
TIMES WANT ADS GET RESULTS.

Miscellaneous.

WANTED—EXPERIENCED OPERATORS TO MAKE good wages, sewing on two-needle, overcasting and other power machines. Light, clean work. 904 S. FIFTH ST.

WANTED—LEARN GREGG SHORTHAND, TYP'G., (by expert.) assist in office, (M. 6420.) CENTRAL BUSINESS COL., Chamber of Com. Bldg.

WANTED—MEN AND WOMEN FOR COURSE IN driving and repairing; 30 days, $10; 90 days, $25. STANDARD AUTO SCHOOL, 1315 S. Main.

WANTED—TWO PUPILS SPECIAL RATES. MACDONALD'S HAIRDRESSING COLLEGE. Oldest and Sanitary. 204 Mercantile place (See Inst. ad.)

WANTED—THREE STUDENTS TO LEARN BEAUTY culture, hairdressing. Leader College, 634 S. HARRIS, 226 Mercantile Place. See Inst. adv.

WANTED—MILLINERY TAUGHT, 3 WEEKS' course, $5; position guaranteed. EDITH MAY, Brack-shops. (See Inst. ad.)

WANTED—THREE LADIES FOR SPECIAL SALES; general hardware and brica-a-brac store. See MANAGER immediately, 1018 Van Nuys Bldg.

WANTED—EXPERIENCED LADY TENT MAKER, permanent position. ARMY AND NAVY STORE, 250-52 S. Main.

WANTED—RELIABLE GIRL FOR LUNCH ROOM and store. Apply SUPERIOR BAKERY. 8w-Cen-ter.

WANTED—STENOGRAPHERS, POSITIONS OPEN. HOFF'S VOCATIONAL BUREAU (Agency.) 7th Floor Grosse Bldg., 6th and Spring sts.

WANTED — DRESSMAKING OR MILLINERY taught on your own materials, 50c a day. EDITH MAY, Brack-shops. (See Inst. ad.)

WANTED—YOUNG GIRL TO MAKE HERSELF generally useful in ladies' neckwear factory. BENJAMIN KAPLAN & CO., 737 S. Los Angeles.

WANTED—EXPERIENCED SHORT-ORDER COOK morning work. WESTLAKE CAFETERIA, 606 S. Alvarado.

WANTED—TO GET IN TOUCH WITH LADIES familiar with corsets. Call at 722 W. SEVENTH ST.

WANTED—WOMAN EXPERIENCED IN BAKING biscuits, cornbread, etc.; good wages. No Sunday work. QUAKER CAFETERIA, 325 W. Third.

WANTED—SWEDISH-AMERICAN EMPLOYMENT AGENCY, 101½ S. Broadway, good places for competent people.

WANTED—CAPABLE YOUNG WOMAN TO ASSIST with lunch-hours; will also set. 1515 W. 37TH.

WANTED—TEACHERS, CAL., ARIZ., NEV., PACIFIC TEACHERS' AGENCY, 631 Mason Bldg.

WANTED—BIG MONEY, SELLING CORENSON'S 7th floor, Security Bldg., 416½ S. Bdwy.

WANTED — STENOGRAPHER, BEGINNER. PACIFIC SERVICE CO., 531 Mason Bldg.

WANTED—WET NURSE. NURSE BABY 3 WEEKS OLD. CALL 81500.

WANTED—RELIABLE WOMAN OR GIRL TO care for children evenings. HOLLYWOOD 8284.

WANTED—LADY BARBER; $20. TO $25 PER week. 1015 THIRD AVE., Seattle, Wash.

Store and Office.

WANTED—MILLINERY, COMPETENT, FIRST-class milliner to take full charge of trimming-room in large San Francisco retail store in home. This position to start about July 8th, but want to make immediate arrangements. Write ANDREW A. JACOB & CO., 753 Market st., San Francisco, stating experience

Classified Liners.

TO LET—OR LEASE—
Miscellaneous.

The rates for advertisements hereunder are 10c a line daily and 15c a line Sunday. Minimum charge, 25c daily, 30c Sunday.
TIMES WANT ADS GET RESULTS.

Offices.

TO LET—
Desk room with all furniture and use of both phones at $10 per month.
Apply to A. CRIE & W. W. MINES & CO.,
435 Story Realty Board Bldg., cor. S. Spring st.

TO LET—SAMPLE ROOM AND OFFICE SPACE, ground floor, 210 E. 9TH ST. Preston Hotel Bldg.; outside traffic ordinance.

TO LET—FURNISHED DESK SPACE OR PRIvate office. TRUE STORY BLDG.

Farming and Ranch Lands.

TO LET—8-ACRE RANCH, 6-ROOM HOUSE, chicken-houses and corrals; 4 blocks to station on Pacific Electric car line. Inquire of GEORGE A. BRUNDIDGE & SON,
G. T. Johnson Bldg.

FOR LEASE — 20 OR 45 ACRES FINE BEAN land, 3 miles from town, with water; best part Rio Hondo Valley; cash or shares. HAGEMAN, 305 Central Bldg., Pasadena only.

Industrial and Business Sites.

TO LET—2000 TO 50,000 SQUARE FT.
Near tracks.
Concrete fireproof building.
Low rent.
609 MILL STREET.
Main 6484.

TO LET—617 HEMLOCK ST., TWO-STORY BRICK warehouse, size 6000 ft.; Pacific Electric Market, suitable for manufacturing. Apply at house in rear. D. MCKEVER.

Warehouses and Storage Rooms.

TO LET—1800 SQ. FT. OF CONCRETE FLOOR space, in brick building; also empty lot suitable for auto, agricultural spray and unloading platform. Glass, 622 E. THIRD ST. Main 4300.

PRIVATE LOCKED ROOMS.
NATIONAL TRANSFER AND STORAGE CO.
MAIN 8188. 937 S. HILL ST. A4078

FURNITURE, HOUSEH'LD GOODS
For Sale, Exchange, Wanted.

The rates for advertisements hereunder are 10c a line daily and 15c a line Sunday. Minimum charge, 25c daily, 30c Sunday.
TIMES WANT ADS GET RESULTS.

For Sale and Exchange.

HENRY'S 2ND EXCHANGE DEPARTMENT.

One whole delight floor.

A carefully assortment of household furnishings, to sell, exchange and allow highest prices.

Exchanges we will allow you:

$5 to $12.50 for dressers.
$5 to $12.50 for reflector tables.
$5 to $8.00 for iron beds.
$5 to $8.00 for iron beds.

For sale in our used goods department you will find:

Chairs ..... $2.50 up
Iron beds ..... $5.00 up
Dressers ..... $5.00 up
Extension tables ..... $5.00 up

2000 yards used carpet—all grades, values up to $1.50 per yard.

2000 pairs used lace curtains, 20c pr. up.

HENRY'S, 716-718-720-722 South Main St.

Phones: 10454 or Main 7720.

Estimators always at your service.

FOR SALE—SPECIAL FRIDAY OFFERINGS OF BARGAINS IN RUGS, RANGES, FURNITURE AND STOVES.
Your home complete today to save.
Small down values over, $25 saved per month.
Square size rugs, $5.00 saved per month.
Kitchen size ranges, $5.00 saved per month.
Large size ranges, $10.00 saved per month.
Extension tables, $2.75; two bicycles, $5.00; cost $10.00; 9x12 brussels carpet, $4.50; cost $12.50; 9x12 tapestry brussels carpet, $4.50; cost $12.50; 9x12 axminster carpet, $4.50; cost $12.50; ball and stair carpet, 27 inches wide, $1.50 per yard; cost $2.50; 9x12 linoleum, $2.50; cost $5.00; 9x12 inlaid linoleum, $3.50; cost $7.50; 9x12 velvet rug, $4.50; cost $12.50; 9x12 Brussels rug, $3.50; cost $7.50; 9x12 fiber rug, $1.50; cost $3.50; 9x12 grass rug, $1.50; cost $3.50; 9x12 Japanese rug, $1.50; cost $3.50; 9x12 Axminster rug, $4.50; cost $12.50; 9x12 Wilton rug, $12.50; cost $25.00; 9x12 Wilton rug, $15.00; cost $30.00; 9x12 Wilton rug, $18.00; cost $35.00; 9x12 Wilton rug, $20.00; cost $40.00; 9x12 Wilton rug, $22.50; cost $45.00; 9x12 Wilton rug, $25.00; cost $50.00; 9x12 Wilton rug, $27.50; cost $55.00; 9x12 Wilton rug, $30.00; cost $60.00; 9x12 Wilton rug, $32.50; cost

Classified Liners.

...UTOMOBILES, ETC.—
Miscellaneous.

Automobiles Wanted.

...NTED—LATE MODEL, USED CARS; WE ... for cash or exchange; don't sell ... us. 1000 S. HOOVER. 10th & Hoover.

...WOULD LIKE TO BUY AN ... model Buick, Chandler, Cleveland ... Maxwell; mention make, etc. X, VOSBURG ... Main st.

...LE FAY 880 CASH; $25 MONTH; ... on your Address R. box 189, TIMES ...

...NTED—HIGHEST CASH PRICES PAID ... any condition. Home 10547.

...NTED—CARS THAT ARE IN GOOD ... Broadway 1400.

...NTED—HIGHEST CASH PRICES PAID ... and old automobiles in any ... SOUTH MAIN. Main 8107.

...NTED—TO BUY GOOD FORD ... touring car ... older than 1916 ... Address R. box 189, TIMES ...

...NTED—CARS; WE HAVE BUYERS ... sell or exchange; no ... W. A. TAYLOR, 1000 ... Main 8107.

...NTED—CARS THAT ARE IN GOOD ... Broadway 1400.

...NTED—HIGHEST CASH PRICES PAID ... and old automobiles in any ... SOUTH MAIN. Main 8107.

...NTED—TO BUY GOOD FORD ... touring car ... older than 1916 ... Address R. box 189, TIMES ...

...NTED—CARS; WE HAVE BUYERS ... sell or exchange; no ... W. A. TAYLOR, 1000 ...

For Sale.

...for advertisements hereunder are 10c ... line daily and 15c ... line Sunday. Minimum ... 25c daily, 30c Sunday.
TIMES WANT ADS GET RESULTS.

...STOCK—
...For Sale, Exchange, Wanted.

...for advertisements hereunder are 10c ... line daily and 15c ... line Sunday. Minimum ... 25c daily, 30c Sunday.
TIMES WANT ADS GET RESULTS.

FOR SALE—$3000. $500 CASH AND $25 PER month will buy attractive seven-room bungalow. PHONE 76170.

FOR SALE—OR EXCHANGE—$800 EQUITY IN 8-room bungalow; want small ranch or relinquishment. MAIN 2157.

HOUSES—
For Sale.

The rates for advertisements hereunder are 10c a line daily and 15c a line Sunday. Minimum charge, 25c daily, 30c Sunday.
TIMES WANT ADS GET RESULTS.

FOR SALE—HOUSE AND 2 LOTS ON 705 W. ORANGE GROVE AVE. Inquire 210 N. 11th st., Los Angeles.

FOR SALE—$3600. $500 CASH AND $25 PER month will buy attractive seven-room bungalow. PHONE 76170.

FOR SALE—OR EXCHANGE—$800 EQUITY IN 8-room bungalow; want small ranch or relinquishment. MAIN 2157.

HOLLYWOOD—
For Sale, Exchange, Wanted, Etc.

The rates for advertisements hereunder are 10c a line daily and 15c a line Sunday. Minimum charge, 25c daily, 30c Sunday.
TIMES WANT ADS GET RESULTS.

FOR SALE—IF YOU WANT TO BUY, RENT, sell or exchange Hollywood property, call for quick results, see F. K. LOMBLET, 6253 Hollywood Blvd. Holly 1540—570448.

COMPLETE LISTINGS OF ALL HOLLYWOOD rentals from $10 to $200 a month. Free auto. HOLLYWOOD RENTAL BUREAU.
6101 Hollywood Blvd. 570066; Holly. 488.

FOR SALE—COZY NEW COLONIAL BUNGALOW, garage, $8000; terms. 1612 MARIPOSA, Hollywood car, Builder, 1358 S. GRAND. Ardath 108.

FOR SALE—AT HALF PRICE FEW MORE FOOTHILL villa sites and lots, new restricted residence tract; all improvements. 570066.

FOR SALE—BY OWNER, A 7-ROOM BUNGALOW at 1758 Garfield Place, Hollywood.

CITY LOTS—
For Sale.

The rates for advertisements hereunder are 10c a line daily and 15c a line Sunday. Minimum charge, 25c daily, 30c Sunday.
TIMES WANT ADS GET RESULTS.

FOR SALE—HERE IS A LITTLE VICTORY HOME FOR YOU.
Where you will be free from city rents and where, with your own hands, you can raise the greater part of your table provisions. At Somerdale, Camden County, you can have a 5-room modern bungalow on a quarter acre, close to a 5-cent car line, with every city convenience and in a beautifully restricted, home-surrounding district, for as little as $2000; small first payment, and $20 a month. Quarter acres as low as $600; 10 per cent. down and $10 a month. Free auto excursions from our office.
TUESDAY, THURSDAY, SATURDAY, AT 10 A. M., DINNER FREE. Secure your tickets at once and visit this tract before it is too late. Learn why this district has created a sales record without a parallel. EMIL FIRTH, 346 SO. BROADWAY, MAIN 2546. BRANCH OFFICE, 129 E. OCEAN AVE., LONG BEACH.

FOR SALE—$11,500.
92x187.
NOTE THE DEPTH.
THE BEST CORNER ON WASHINGTON ST., BETWEEN HOOVER AND VERMONT. JUST THE PROPERTY TO BE IMPROVED FOR FLATS. BUNGALOW COURT. GARAGE. OR BUSINESS CORNER. THIS PROPERTY COST $9000 MORE TWO YEARS AGO.
CARLIN G. SMITH, 503 HIGGINS BLDG. 69788.

FOR SALE—BARGAIN IN WILSHIRE RESIDENCE district; restricted; east front, 60x135 feet. Modern home of 6 rooms; $6000; worth $8500; bargain price, $7100 cash. HALEY E. FORD, owner, 10345 or Broadway 2468, 408 Metropolitan Bldg.

FOR SALE—LOCATION FOR MANSION OR CHOICE lots, 5 lots on corner, overlooking ocean, Redondo Beach; $3,000. Will take Pasadena, Venice, beach or mountain lots or good auto for part. Call 2118 S. VERMONT, Phone: West 327 or 28148.

FOR SALE—
$975. Class.
Fine bungalow lot, 50x185, near Melrose and Western. Call 81063.

FOR SALE—$250 CASH TODAY BUYS 50x150, Benton West lot, near Pico. Balance $10 monthly. Price $500. Call or see McGRATH, 1015 Maple-Stowell Bldg. Main 1272.

FOR SALE—A FINE LOT, 50x180; CLOSE TO WASHINGTON CAR; TERMS. A-1 LOCATION FOR FLATS; PRICE $1,900. WORTH CARLIN G. SMITH, 503 HIGGINS BLDG. 69788.

FOR SALE—WHY WAIT?
UNTIL SATURDAY NIGHT TO TELEPHONE YOUR $25 CASH AND $10 PER MONTH. DO IT FRIDAY OR EARLY SATURDAY. PICO 700.

FOR SALE—$500—THINK OF IT—$500.
Lot on 64th st. near Moneta. high-class street in Moneta Addition. ABBOTT-KINNEY CO.

FOR SALE—BEAUTIFUL LOTS ONLY $750; $10 down, $10 per month, 6 per cent. Interest. will build for you on easy payments. ...Blvd. Holly 1540—570448. P2789.

APARTMENT, FLAT PROPERTY
For Sale and Exchange.

The rates for advertisements hereunder are 10c a line daily and 15c a line Sunday. Minimum charge, 25c daily, 30c Sunday.
TIMES WANT ADS GET RESULTS.

FOR EXCHANGE—HOMES, FLATS, APTS., WANT ranches. DILLON, 602 Hibernian Bldg. 68294.

BUSINESS PROPERTY—
For Sale.

The rates for advertisements hereunder are 10c a line daily and 15c a line Sunday. Minimum charge, 25c daily, 30c Sunday.
TIMES WANT ADS GET RESULTS.

FOR SALE—$11,500.
92x187.
NOTE THE DEPTH.
THE BEST CORNER ON WASHINGTON ST., BETWEEN HOOVER AND VERMONT. JUST THE PROPERTY TO BE IMPROVED FOR FLATS. BUNGALOW COURT. GARAGE. OR BUSINESS CORNER. THIS PROPERTY COST $9000 MORE TWO YEARS AGO.
CARLIN G. SMITH, 503 HIGGINS BLDG. 69788.

FOR SALE—DWELLINGS AND BUSINESS PROPERTY of 6 states. Blanchard, Kidson and Gage in Los Angeles, Redondo Beach, Venice and Riverside, amounting at $180,000. WILL EXCHANGE. Address owner, 1424 Sunset Blvd.

FOR SALE—BY OWNER, 56 BY 112 FEET, CORner First street and Grand avenue. Owner on premises. Must sell. Address 224 GLADYS AVE., Long Beach.

FOR SALE—2-STORY BRICK, 238-40 E. FIRST, $16,500; worth $25,000; also two brick business corner Aliso and Los Angeles sts., $12000. Owner, F. LAFFERTY, Calabasas.

INCOME PROPERTY—
For Sale.

The rates for advertisements hereunder are 10c a line daily and 15c a line Sunday. Minimum charge, 25c daily, 30c Sunday.
TIMES WANT ADS GET RESULTS.

FOR SALE—AVOCADO GROVE IN BEARING, loaded with fruit, at great sacrifice; 6½ acres, 5-room bungalow; price includes fruits. Splendid foundation for income bearing suburban home in beautiful Santa Monica, only 5c fare; somebody's Terms. Address for particulars, 1255 DWIGHT, Ocean Park, Cal.

FOR SALE—BUNGALOW COURT, CLOSE IN, LOW rental. Rented $200 month; worth $4,500; $6000 cash. $11,000 time take it. Owner, 61 W. WALNUT St., Pasadena.

FOR SALE—TOOL-PLAY BUILDING, FUR. ished, 14 beds, 140x146, price only $12000; income $1800; rented for $60. 1962 ELLENDALE PL.—2.

SUBURBAN PROPERTY—
For Sale.

The rates for advertisements hereunder are 10c a line daily and 15c a line Sunday. Minimum charge, 25c daily, 30c Sunday.
TIMES WANT ADS GET RESULTS.

FOR SALE—
FREE AUTO EXCURSIONS TO SUNTHEDE GARDEN ACRES.
DELICIOUS DINNER FREE.
Visit this wonderful little community of country acre home places right on Pico. Are still some choice locations to be had. Rules and development will positively have passed all others in Southern California. Located at the city's edge on Vermont avenue. 5-cent car line, where you are conveniently near the pleasures and advantages of the city, yet are away from the high cost of city living. Plenty of room to raise your own vegetables, fruits, flowers and poultry. Priced at acre for $600 and up. Small payment down, $10 a month. Bungalows on quarter acres for as little as $2000; small first payment and $20 a month. Excursions leave our office
TUESDAY, THURSDAY AND SATURDAY, 10 A.M. Don't wait another day. Visit Sunnyside Garden Acres as our guests and size this proposition up for yourself. EMIL FIRTH, 346 S. BROADWAY, 60167, MAIN 2546. BRANCH OFFICE, 129 E. OCEAN AVE., Long Beach.

FOR SALE—
KING OF THE VALLEYS.
SAN FERNANDO.
5 acres, level sandy loam soil. 5-room house, 50 minutes from Broadway. Absolute water for irrigating and domestic use. Famous fruit and poultry district. Quick money for those who desire stimulates planting. See what others are doing.
$8200.
Terms, $250 cash, balance $20 per month, just like rent, but you pay it to yourself. See MR. REYNOLDS, with JANES INVESTMENT CO., 4th floor Merchants' Bldg., 5th and Broadway. Phone: 10545, or Broadway 2468.

FOR SALE—
5 ACRES CITRUS LAND IN CHOICE PROTECTED DISTRICT.
EASY TERMS.
Land is near foothills in the heart of a district which has been proven ideal for raising citrus fruits. Conveniently near Los Angeles and Boulevard—just the location for a high class suburban home. Price now only $950 an acre. Plenty of good water piped at small expense. I will be glad to show you this by auto at your convenience. EMIL FIRTH, 346 S. BROADWAY, 60167, MAIN 2546. BRANCH OFFICE, 129 E. OCEAN AVE., LONG BEACH.

FOR SALE—SACRIFICE ONE OF BEST EQUIPped and arranged little poultry ranches in San Gabriel Valley, located between Alhambra and Monterey Park; Huntington Blvd., consisting of 2 acres, good land, modern bungalow, garage, granary, brooder house and colony houses; gas, elec. If you are in the market, here's your opportunity. D. D. COUGHRAN, 712 Van Nuys. 23513, M. 672.

FOR SALE—EIGHT ACRES IN THE CITY OF VENICE, ON LINCOLN BLVD., 2000 FEET FROM FREDERICKS STATION. THIS PROPERTY IS WORTH DOUBLE THE PRICE ASKED BUT YOU CAN PURCHASE IT FOR $6000. IT WILL DIVIDE INTO 40 LOTS. CARLIN G. SMITH, 503 HIGGINS BLDG. 69788.

SUBURBAN PROPERTY—
For Sale.

The rates for advertisements hereunder are 10c a line daily and 15c a line Sunday. Minimum charge, 25c daily, 30c Sunday.
TIMES WANT ADS GET RESULTS.

FOR SALE—HALF AN ACRE OF SPLENDID land; fine soil; 5-cent car fare, improved with 4 full-bearing walnut trees, improvements all in; partly-paved curbs, paving, water, gas; electricity. $600 easy terms. Own a car and will be pleased to show this. Phone Pico 1585 or P. box 42.

FOR SALE—2 ACRES HIGHLY IMPROVED home and chicken ranch, 6-room house, houses and runs for 1000 chickens, family orchard, berries, alfalfa, adjoins Venice car line, school, car line, boulevard. Price $2500; $800 down, terms to suit on balance. This place is actually worth $3500. F. PRICHETT, 1620 S. Main st. Broadway 1290.

FOR SALE—NEAT LITTLE ACRE PLACE, N.E. of Alhambra; 4-room house, shed; chicken yards; all kinds of fruit in full bearing; berries, grapes, etc.; 4 cows, horse, cart, tools, D. D. COUGHRAN, 715 Van Nuys Bldg. AM619, M. 672.

FOR SALE—LITTLE ACRE HOMES, IMPROVED; $1200 up; terms. J. W. JONES CO., 419 Hibernian Bldg. 15751—Pico 778.

Garden Grove.

FOR SALE—20 ACRES, GOOD, LEVEL LAND, irrigating water, 12 head good dairy cattle, Jersey and Holstein, 4 miles west of Garden Grove, 2 miles south. STEVE PAGE, R.F.D. No. 2, Box 129.

BEACH PROPERTY—
For Sale.

The rates for advertisements hereunder are 10c a line daily and 15c a line Sunday. Minimum charge, 25c daily, 30c Sunday.
TIMES WANT ADS GET RESULTS.

Balboa.

FOR SALE—CHACE PLAYER, BALBOA REAL estate and rentals. 220 E. SPRING. Ph. 78251.

Santa Monica.

FOR SALE—5-ROOM BUNGALOW, LOCATED NOT TOO YARDS FROM OCEAN; LOT 50x150, COVERED WITH CLIMBING VINES AND ROSES, LEMON, ORANGE, WALNUT TREES, LOADED WITH FRUIT NOT ONLY A BEAUTIFUL HOME FOR SUMMER, BUT ALL THE YEAR ROUND. PRICE ONLY $4000. ADDRESS 1944 EVERGREEN, SANTA MONICA.

Laguna Beach.

FOR SALE—TWO FINE LOTS, CLOSE TO ARCH Beach Tavern. Arch Beach Heights. Price $250 and $300. Owner, 278 ARK ST., Winnipeg, Canada.

Long Beach.

FOR EXCHANGE—
New and 100 acres on boulevard, between McFarland and Delano. Want city property. FRED WIENS, 241 E. Broadway, Long Beach.

Hermosa Beach.

FOR SALE—HERMOSA BEACH INCOME. OWNER leaving; must sell; price, $27 150. Phone, Sunset Main 8428.

HARBOR PROPERTY—
For Sale and Exchange.

The rates for advertisements hereunder are 10c a line daily and 15c a line Sunday. Minimum charge, 25c daily, 30c Sunday.
TIMES WANT ADS GET RESULTS.

FOR SALE—OR TRADE — $15, MILES MONEY must be made; 10 acres, 5 miles from Long Beach boulevard, 120 acres orange and lemon land, will be sold in 10-acre tracts around house; price $1000 per acre. Address owner, 1424 Sunset Blvd.

FOR SALE—FOR SAN JOAQUIN VALLEY RANCH property, business lots and small, improved and otherwise; see us. We specialize on them. HAMILTON & GOODLAND, 627 Story Bldg.

FOR SALE—CLOSE-IN RANCHES, WITH WATER.
At prices you can pay with profit. Terms. Main 8704. GEO. L. WARREN, Jovens Bldg. 68788.

FOR SALE—160 ACRES WEST OF TULARE, new house, barn, 30 stanchions, tankhouse, electric power, $125 per acre, terms to be arranged. Also 20 acres, 5 miles west of Tulare, $100 per acre, exchange. E. D. COWAN, 225 Van Nuys Bldg. A3055.

FOR SALE—FINEST HOTEL AND APARTMENT house in Los Angeles Harbor, paved street, sidewalks, sewer, gas and electricity. Positive bargain for cash and quick sale, per days only. PHONE MAIN 8107, 433 STORY BLDG. TICKET OFFICE.

FOR SALE—15 LOTS IN THE HANNOK-WELCH tract, San Pedro. R. W. WARREN, Jovens Bldg.

San Pedro.

TO LET—FINE LARGE STORE, 427 PALOS VERdes st., center of San Pedro; only $30; good location for groceteria. OWNER, 404 Hibernian Bldg.

COUNTRY PROPERTY—
For Sale.

The rates for advertisements hereunder are 10c a line daily and 15c a line Sunday. Minimum charge, 25c daily, 30c Sunday.
TIMES WANT ADS GET RESULTS.

FOR SALE—

DO YOU WANT TO
BUY LAND.

That will increase in value at once? Land you can grow citrus and deciduous fruits or vegetables on. Land close to Los Angeles; easy for you to get to. R.R. school, stores, neighbors and paved boulevard. Soil deep, rich and productive. Land that will grow. Land with water piped to it. Land with highest point in underground cement pipes, $175 per acre and $175 per year, with 6 per cent. Interest on deferred payments.
Others are paying for their land and making their living from it. Why not you? If you want to do so, I will tell you how.
64782. WOOD, 602 Hess Bldg. Main 8704.

FOR SALE—

LAND READY FOR CROP.
EASY TERMS.

In one of the richest sections of California, only thirty hours' ride from Los Angeles, is located the fertile, productive Sespe Creek district. Land is for sale in 10-acre tracts and up. Price $100 per acre. Land not planted—$50 an acre. Fruits and vegetables are grown on it, and the finest ALFALFA in the world. Water piped to every tract. Terms to suit purchaser. Call or write for our booklet telling all about this land. Let us show you what others are doing. Special excursion will be run to the ranches on the ground. Call or write for our booklet. Also ask about our special excursion rates. Don't delay. Get busy. Investigate this land. Address C. H. WARNER CO., 401 Security Bldg., 311 S. Spring st., Los Angeles. Phone 60478.

FOR SALE—OR TRADE — $15, MILES MONEY must be made; 10 acres, 5 miles from Long Beach boulevard, 120 acres orange and lemon land, will be sold in 10-acre tracts around house; price $1000 per acre. Address owner, 1424 Sunset Blvd.

FOR SALE—FOR SAN JOAQUIN VALLEY RANCH property, business lots and small, improved and otherwise; see us. We specialize on them. HAMILTON & GOODLAND, 627 Story Bldg.

FOR SALE—CLOSE-IN RANCHES, WITH WATER.
At prices you can pay with profit. Terms. Main 8704. GEO. L. WARREN, Jovens Bldg. 68788.

FOR SALE—160 ACRES WEST OF TULARE, new house, barn, 30 stanchions, tankhouse, electric power, $125 per acre, terms to be arranged. Also 20 acres, 5 miles west of Tulare, $100 per acre, exchange. E. D. COWAN, 225 Van Nuys Bldg. A3055.

FOR SALE—FINEST HOTEL AND APARTMENT house in Los Angeles Harbor, paved street, sidewalks, sewer, gas and electricity. Positive bargain for cash and quick sale, per days only. PHONE MAIN 8107, 433 STORY BLDG. TICKET OFFICE.

FOR SALE—SOUTHERN PACIFIC RAILROAD lands in California and Nevada for timber, fruits, vegetables and grazing. Sold on long time to pay. SOUTHERN PACIFIC LAND DEPT., 65 Market st., San Francisco.

FOR SALE—320-ACRE IMPERIAL VALLEY IMproved ranch, cotton, alfalfa, and corn; 50 cows, 200 hogs, 10 horses, quick improvement; owner retiring. Address 2790 W. Eighth st.

FOR SALE — TO 20 ACRES OF 11 LAND IMproved and unimproved, on State highway, ideal business corner; for price and terms see owner, J. F. WHITTIER, 629 S. Grand ave.

FOR SALE—LOT ON ANAHEIM BLVD., CLOSE to water front, $900; easy terms. Will make big money. C. W. DOLLARD, 5 Spring st.

FOR SALE — FALLBROOK FRUIT, STOCK AND grain ranches. FALLBROOK DEVELOPMENT CO., 315 Trust & Savings Bldg. Main 7618.

FOR SALE—20 ACRES OF ALFALFA LAND WITH water right, suitable for a bargain. Terms. McGINNIS, 601 S. Broadway, Room 401.

FOR SALE—160 ACRES, 4½ MILES TO FINEST alfalfa land in county; neighboring ranches prove it; no trades. OWNER, 1424 Sunset Blvd.

FOR SALE—MUST SELL MY 20-ACRE RANCH, near Fresno, clear $20,000; valued at $30,000. Owner eastern, 827 N. GRAMERCY PLACE.

FOR SALE—20 TO 80 ACRES, 1¼ MILES SOUTH city limits Los Angeles. $1200 per acre, 1-5 cash. 536619.

San Fernando Valley.

FOR SALE—CLOSE IN, AT EXCELSIOR, FINEST team and all-around farming land in San Fernando Valley, cheap irrigation rate, Owens River water, $300 per acre and up. Terms. Investigate before buying elsewhere. Owner, 302 CENTRAL BLDG., Sixth and Main sts. Foreclosure only.

FOR SALE—GOOD LEVEL LAND, UNDER CULtivation and irrigation, $800 per acre and up; nothing better in valley; it will pay you to investigate this. OWNER, 453 S. Hill st.

Kern County.

FOR SALE — 160 ACRES OF GOOD, LEVEL, water-bearing land, about 7 miles from the town of Tehachapi, adjoins city cemetery, plat at Cameron; was cultivated in grain in 1917. Price $60 per acre. Apply to C. W. MORTIMER, Owner, 704 International Bank Bldg., City.

COUNTRY PROPERTY—
For Sale.

The rates for advertisements hereunder are 10c a line daily and 15c a line Sunday. Minimum charge, 25c daily, 30c Sunday.
TIMES WANT ADS GET RESULTS.

Canada.

FOR SALE — EXCHANGE — CANADA WHEAT farms. RAMAGE & OLSON, 631 Security Bldg.

Santa Cruz.

FOR SALE—RANCHES, HOMES, ACRES, FREE list. WILSON BROS., Santa Cruz, Cal.

Yucaipa Valley. . .

WANTED—YUCAIPA ORCHARD. WILL GIVE new $3000, 5-room, clear bungalow at Torrance, willing to assume. HARRY SHLAUDEMAN, Owner, 600 N. Marengo ave., Pasadena.

MOUNTAIN-CANYON PROPTY—
For Sale, Exchange, Etc.

The rates for advertisements hereunder are 10c a line daily and 15c a line Sunday. Minimum charge, 25c daily, 30c Sunday.
TIMES WANT ADS GET RESULTS.

FOR SALE—
$5 PER ACRE!
1100 ACRES OF ROUGH MOUNTAIN ON THE SANTA ANNA GRADE. 7 MILES FROM CHATSWORTH AND 54 MILES FROM LOS ANGELES. IS FINE FOR SHEEP RANCH. 500 HIGGINS BLDG. 63785.

FOR SALE—MOUNTAIN CABIN, 4 ROOMS AND bath, in beautiful canyon, only 15 miles from Los Angeles; elevation 1600 feet; beautiful trees, waterfalls, swimming pool, tennis court, dancing pavilion, fine scenery and hospitality; also beautiful cabin sites, cheap. F. S. GRIFFIN, 702 Central Bldg. 70824.

EASTERN AND NORTHERN PROPERTY—For Sale and Exchange.

The rates for advertisements hereunder are 10c a line daily and 15c a line Sunday. Minimum charge, 25c daily, 30c Sunday.
TIMES WANT ADS GET RESULTS.

For Sale.

FOR SALE—A FIRST-CLASS "REVENUE PRODucing Saskatchewan wheat farm, owner retiring; 400 acres fine land, splendid buildings, 200 acres cultivated, 1200 acres pasture; near good town; $2000 cash, balance very easy; might consider good clear California property as part trade. Owner, 272 ASH ST., Winnipeg, Canada.

For Exchange.

FOR EXCHANGE—LOS ANGELES FOR CHICAGO and eastern, high class income. Wilshire and Hollywood districts. Price $15,000 to $75,000. SALE or CHILDS, 1032 Citizens National Bank Bldg.

FOR EXCHANGE—SEATTLE PROPERTY AND $5 acres near 101 and Pasadena and Los Angeles, for ranch. Address 2159 W. 20th, HUNTINGTON.

FOR EXCHANGE—CASH OR EXCHANGE FOR your property, no matter where located. HENDRICKS, 203 Central Bldg.

Wanted.

WANTED—GRAPA OR VICINITY.
Send description for beautiful new Pasadena home, price $25,000.
P. B. THOMPSON
119 E. Colorado st., Pasadena.

GOVERNMENT LANDS—
Relinquishments.

The rates for advertisements hereunder are 10c a line daily and 15c a line Sunday. Minimum charge, 25c daily, 30c Sunday.
TIMES WANT ADS GET RESULTS.

RELINQUISHMENT 160 ACRES, $150 NEAR VALley, level, water available, very cheap. Address R. box 111, TIMES OFFICE.

FOR SALE—RELINQUISHMENT GOOD soil, level, near to clear, 4 miles Victorville, sell cheap, or exchange. What have you? 81949.

OIL PROPERTY—
For Sale, Exchange, Lease, Wanted.

The rates for advertisements hereunder are 10c a line daily and 15c a line Sunday. Minimum charge, 25c daily, 30c Sunday.
TIMES WANT ADS GET RESULTS.

TO LET—NOV. 1, 1918, 9000 ACRES OF IRRIgated land, 4 miles from station in the northwest of Visalia. 2000 acres in grain, alfalfa, orchard and vineyard. Balance in pasture. Will lease for term of years. Apply to Executors of GEO. D. SMITH, Harrell Bldg., Visalia, Cal.

ORANGE, LEMON AND WALNUT GROVES—For Sale and Exchange.

The rates for advertisements hereunder are 10c a line daily and 15c a line Sunday. Minimum charge, 25c daily, 30c Sunday.
TIMES WANT ADS GET RESULTS.

FOR SALE—

A HEALTHY GROVE.
A HEALTHY LIFE.
A HEALTHY INCOME.

To own and manage a prosperous orange or lemon grove is to you personally, outside of the profits and the profits and materially to your personal health. Why go to work for the other fellow's benefit? Why not work for yourself? Why not be your own boss? Why not be independent? Why not be free from the grind? Why not be free from the grind? Why not be free from the grind

THE CITY
AND ENVIRONS.

To Start New Year.

Officers for the new year will be installed at a meeting of the Rotary Club at noon today, at No. 741 South Broadway.

At School of Commerce.

"Financing a Business Enterprise" will be the subject of a lecture by Reynold E. Blight at the School of Commerce, Southwestern University, Monday evening, in the assembly rooms, Wilcox Building.

Sons of Veterans.

A Flag Day programme will be given by the Busy Bee auxiliary of the Sons of Veterans at the home of the president, Mrs. Blanche Hawthorne, No. 3449 South Arlington avenue, Thursday afternoon, June 13.

To Kiwanis Club.

Thomas L. Blake, one of the Anzacs who escaped from a German prison camp, will be the speaker at the Friday luncheon of the Kiwanis Club at the Clark. S. R. Frazee is chairman of the programme committee.

To Buy Ambulance.

At noon today, in the auditorium of the State Normal School, the student body will hold a rally at which the president will present to L. N. Brunswig the fund of $1600 raised by the students for the purchase of an ambulance to be presented to the French army.

To Historical Society.

Rowland H. Harvey will speak on "The Political Career of Gen. John Bidwell," and Torsten Magunson will speak on "The History of the Sugar Beet Industry in Southern California," at a meeting of the Historical Society of Southern California in the Board of Education rooms, Security Building, Tuesday evening.

For Annual Outing.

The Advertising Club of Los Angeles will have its annual outing Saturday and Sunday. The two-day recreation trip will reach from here to Sulphur Mountain Springs, near Santa Paula. Many of the club members are planning to drive by auto, starting from Grand avenue and Seventh street at about 2:30 o'clock Saturday afternoon.

Double Picnic.

The annual picnic reunion for Connecticut and Rhode Island will be held in Sycamore Grove, Saturday afternoon, with basket dinners at 4 o'clock in the evening. County headquarters will be established and registers open all afternoon. A brief informal programme will be held after supper. Hot coffee will be supplied. People from both these States will come in from all parts of the Southland.

By Eastern Star.

Several unique features have been planned for the benefit entertainment to be given by the Eastern Star chapters in Shrine Auditorium Saturday night. One of these will be the Red Cross Women's Band, directed by Miss Hallie Beare. The Jamalman Grotto team will give a drill. Several musical numbers will be presented by the Orpheus Club. A chorus of 150 voices will be directed by Miss Beare.

New Jersey Picnic.

Former New Jersey residents from all sections of Southern California will attend the annual picnic reunion in Sycamore Grove June 15. Basket dinners will be eaten at noon, hot coffee being provided. County registers will be opened all day, programme will follow dinner. A special effort is being made to secure a large attendance. Robert Taylor of Tropico is president and Dr. Clinton P. Moore, secretary, and these are in charge of plans.

Relief Corps Programmes.

The Stanton Women's Relief Corps will devote an all-day session Friday to Red Cross work. Dinner will be served by the Loyal Women's Sewing Club. The following Friday, June 14, will be celebrated as Flag Day, at 7:30 o'clock in the evening with a programme in charge of Grace B. Willard and the Rev. Harvey Lundy. A reception will be tendered to Miss Willard and her staff at 8 o'clock the evening of June 28. All meetings are open to the public, and are held at Patriotic Hall, corner of Figueroa and Fifteenth streets.

Ad Club Outing.

A much larger number than were originally anticipated have signified their intention of leaving tomorrow afternoon for the outing arranged for Ad Club members and their friends at Sulphur Mountain Springs, near Santa Paula, Cal. Saturday and Sunday, and it will be absolutely necessary to make reservations through the offices of the secretary, No. 1159 Hotel Clark, 60467, Broadway 7200, not later than 3 o'clock this afternoon to insure accommodations over tomorrow night.

REV. LANE PASSES.

[LOCAL CORRESPONDENCE.]

UPLAND, June 6.—Never having recovered from injuries sustained last Christmas day, when a motor car in which he was riding turned turtle, the Rev. Henry Pelheanu Lane, for eight years pastor of the First Presbyterian Church of Upland, but for the last four in charge of a church at Van Nuys, died last night at the age of 60 years at his temporary residence, No. 263 Third avenue, this city.

P. E. AGENT DIES.

[SPECIAL CORRESPONDENCE.]

MONROVIA, June 6.—Homer H. Dumont, for fourteen years Pacific Electric agent here, died this afternoon at 2:30, following an illness of more than a year.

NEW CLUB OFFICERS.

Annandale Organization Chooses New President and Secretary to Handle Finances.

W. J. Macdonald has been elected president of the Annandale Country Club, and A. E. Edwards, secretary, following the resignations of Samuel Hinds as president, John Munger, the secretary, and Dr. John H. warner and S. Hazard Halstead from the directorate, the changes being made, it is stated, to place the affairs in the hands of men who are thoroughly acquainted with finances.

According to Mr. Hinds there is a bonded indebtedness of $150,000 against the club with a floating indebtedness of $45,000 secured through various improvements. The club holds an equity of $150,000. Conditions caused by the war have placed the finances of the club where careful management will be necessary. The club has a membership of 202.

"There is no ill-feeling and the resigning officers and directors will continue as members. We came to the place where it was necessary to either levy an assessment or float mortgages and we wanted wise hands in charge," said Mr. Hinds. The new president was formerly president and one of the founders of the club.

MOVIE COMMITTEE INVESTIGATES SITE.

PLAN OF MISS YOUNG IS ALL THAT COULD BE ASKED, SAYS KENDALL.

[LOCAL CORRESPONDENCE.]

PASADENA, June 6.—The committee of business men appointed at a mass meeting to find a site for the Clara Kimball Young Picture Corporation, which wishes to come to Pasadena, met yesterday to commence a thorough investigation of the situation. According to B. O. Kendall, chairman of the committee, the plan laid forth by Miss Young seems to be all that could be asked and there seems no possible objection to offering a site, which, as Miss Young has expressed it, is merely an evidence of the good will of the community, without which she will not come.

D. W. Herlihy, a member of the directorate of the Board of Trade, is a member of the committee to secure the site. Mr. Kendall is also a member of the Board of Trade, which has shown itself opposed to motion-picture companies in Pasadena. Several meetings have been held by business men in regard to the situation and the Site Committee is promised every possible cooperation. The sentiment is in favor of a site in the northern part of the city.

LETTERS TO "THE TIMES."

[The Times invites strong, clear, bright expression of opinion on current subjects, timely, pertinent and popular. Brevity should be kept in sight. Rejected communications will not be returned. Rejects archived. Rubbish or long letters not printed. Value is added to such letters by the signing of the writer's true name, though a pseudonym may be used in addition. No writer's request. Letters offered for publication should be on "unfranked" paper, and are subject to editorial supervision.]

Sunday-closing Camouflage.

LOS ANGELES, June 6.—[To the Editor of The Times:] Some years ago, expressing itself with regard to the State Legislature, The Times, editorially, said "For God's sake come home." Will you please print this or say something similar for the benefit of our City Council which has just passed a Sunday-closing ordinance? The influences behind this ordinance are a comical pair of political bedfellows—Selfishness and Religion. If the barbers wanted a law forbidding a man getting a shave on Sunday why not pass such a law in plain English and not camouflage it with a lot of exceptions? "Cleanliness is next to Godliness," yet here we have the supposedly Godly among us telling us there is nothing doing in that line Sunday, or at least we can't buy it. The writer voted for Mayor Woodman and here's hoping he vetoes this nonsense.

D. A. NEWCOMB.
No. 2914 Humboldt street, city.

Bright Lights on Autos.

LOS ANGELES, June 5.—[To the Editor of The Times:] I drive an automobile considerably about California. Last night I drove from San Diego to Los Angeles, and was much astonished at the bright lights on the automobiles I saw. I was so completely blinded at times that it was necessary for me to come to a stand still until other machines had passed.

Around San Francisco this condition has been remedied months ago. Why is Los Angeles different? There is a State law against this condition. Both cities are in the same State.

A SAN FRANCISCAN.

BUSINESS BREVITIES.
[Advertising.]

The Times Branch Office, No. 619 South Spring street. Advertisements and subscriptions taken. Telephones Pico 700, 10891.

Finest photographs, Steckel Studio. Best in photography. Steckel studio.

"The Exclusive Specialty House"
Myer Siegel & Co.
443-445-447 S. Broadway

Girls' White Pique Dresses
Special at $6.00
Smart empire styles trimmed with hand-embroidered collar and cuffs; also pockets. These are very becoming models for the little girl of 6 to 13 years.
Girls' Summer Coats and Hats in large variety; at very reasonable prices.

AUCTION EXTRAORDINARY
Very fine and expensive furniture, 3 pianos, including 1916 Victrola in mahogany case, with records.
SATURDAY, JUNE 8, 9:00 A. M.
1803 CRENSHAW BLVD.
Take W. Pico or W. 16th cars.
Rest Wilton rugs, all sizes; one 11.2x15 hall and stair carpet; leather and tufted oak rockers and chairs, leather Morris rocker, large Duparquet table, 3 leather davenports, fine oak and Circassian walnut bedroom furniture, White Rotary drophead sewing machine, curtains, portieres, plush window cushions, curtains, draperies, magnificent $275 Circassian walnut dining-room set, (perhaps the only set in the city), exceptionally fine grandfather's clock in brown walnut; oak breakfast-room set, brass fire screens, brass andirons, tabourette, cut glass, electric lamp, books, Pennsylvania lawn mower, lawn edger and trimmer, garden tools, plants, etc., etc. House for rent.
STROUBE & HULL, Aucts. M. 5574; 62705.

AUCTION
SATURDAY — 10 A.M.
1229 44th Ave. Take W. Pico St. Car to 44th Avenue.
Nice Furnishings of 5-Room Flat.
Fumed oak library table, fumed auto seat rockers, fumed oak rocker, fumed oak stand, mahogany piano lamp, reed electric lamp, painted vases, baskets, fumed oak dining table and 6 leather seat chairs to match, tea wagon, full 9x12 linoleum and Brussels rugs, small rugs, wardrobe couch and cover, complete ivory bedroom set, lot of linens, bedding, dishes, pictures, gas range, lace curtains, utensils, etc.
REED & HAMMOND, Aucts.

A-U-C-T-I-O-N
GROCERIES
GROCERY AND BUTCHER FIXTURES.
S. W. KOHN,
The Reliable Auctioneer.
Sells TUESDAY, JUNE 11th,
Full particulars in Sunday's papers.

Rhoades & Rhoades
Expert Live Stock Auctioneers
Ben A. Rhoades and Harold B. Rhoades, Sales conducted in all parts of California. Ranches and grazing lands for sale.
Office 1201-2-3 So. Main St., Los Angeles.
Phones—Main 1205—62672.

AUCTION
J. J. SUGARMAN AUCTION & COMMISSION HOUSE.
338 South Los Angeles St.
F4810. Main 3114

REED & HAMMOND
General Auctioneers, 1053-55 So. Main St., near 11th. Oldest and largest auction house in the Southwest. Reports by mail. Quick service of genuine work. Watch our ads, and attend the big sales. Cash advanced on consignments. For all information call up F2545; Broadway 2800.

AUCTION
Buy for cash or sell on commission, furniture, household, groceries, hardware, dry goods and all kinds of fixtures.
Business Strictly Confidential.
20446; South 4215.
2115-2120 S. Main St.
GEO. J. BLANK, Auctioneer.

THOS. B. CLARK
General Auctioneer and Exporter of Antique Furniture
MOVED TO
911-913
South Hill St.
F1207. Main 1891.

AUCTION
FRIDAY—10 A. M.
2054 Sunset Blvd., corner Gower. Take Hollywood cars to Gower, then 2 blocks south.
The furnishings complete of cafeteria; will be sold as a whole or separately; also 50x80 ft. building; property can be leased at small rent. Investigate this. For information call up F2545 or Bdwy. 2800.
REED & HAMMOND, Aucts.

If You Are Up In the Air
If you need a new suit and want QUALITY at POPULAR PRICES then BRAUER is your logical tailor. His heavy advance purchase of fine quality woolens allows him to make liberal prices to you.
Custom-Tailored Suits
$20, $25, $30, $35, $40
Made In Our Own Shop
At Brauer & Co.
—Tailors to been Who Know—
TWO SPRING ST. STORES
345-347 and 529-527

TEETH $5.00
Best set (none better, no matter how much you pay), including 22-karat gold or platinum, double suction. Natural Gums, and guaranteed 10 years.....$5.00
Gold Crowns, 22-k solid.....$5.00
Bridge Work, per tooth.....$5.00
Porcelain Crowns.....$5.00
Gold Fillings.....$1.00 up
Gold Inlays.....$5.00 up
Synthetic Porcelain Fillings.....$1.00 up
Cement Fillings.....50c up
Silver Fillings.....50c up
Teeth Treated.....50c up
Nerves Devitalized (Painless).....$1.00
Teeth Extracted (Painless).....50c
X Ray.....$1.00
No charges for painless extracting when plate or bridge work is ordered.
ONE PRICE ONLY
The Only Painless Dentists in the City
Doing Work at Such
REMARKABLY LOW PRICES
NOT A DENTAL PARLOR with waits, high-class, up-to-date, PAINLESS DENTAL office, with sterilized instruments and professional operators whom you will not be ashamed to recommend to your friends.
KIMBALL-PEEK
Hours 8:30 to 5:30
DR. FAIRFIELD
320-322 Pantages Theater Bldg.
326 South Broadway. Both Phones.

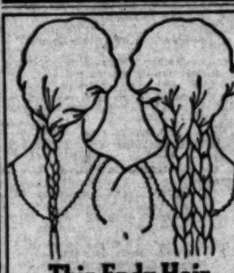

Thin Endy Hair or Thick and Healthy?
A scalp cared for by Cuticura usually means thick, glossy hair. Frequent shampoos with Cuticura Soap are excellent. Precede shampoos by touches of Cuticura Ointment to spots of dandruff, itching and irritation of the scalp. Nothing better for the complexion, hair or skin.
Sample Each Free by Mail. Address postcard: "Cuticura, Dept. 14A, Boston." Sold everywhere. Soap 25c. Ointment 25 and 50c.

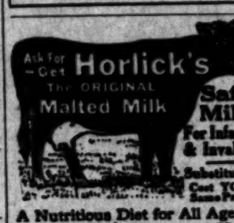

Ask for Horlick's
The ORIGINAL Malted Milk
Safe Milk For Infants & Invalids
Substitution Costs YOU Same Price
A Nutritious Diet for All Ages. Keep Horlick's Always on Hand Quick Lunch; Home or Office.

Diamonds WANTED
FULL CASH VALUE PAID FOR YOURS
J. C. Fergusson F3516

CONSTANTIAN
The Best In Oriental Rugs
340 South Broadway

If You Are Up In the Air
If you need a new suit and want QUALITY at POPULAR PRICES then BRAUER is your logical tailor. His heavy advance purchase of fine quality woolens allows him to make liberal prices to you.
Custom-Tailored Suits
$20, $25, $30, $35, $40
Made In Our Own Shop
At Brauer & Co.
—Tailors to been Who Know—
TWO SPRING ST. STORES
345-347 and 529-527

CAMPBELL METHOD -NO- Roots
Teeth Extracted FREE
Set of Teeth $5.
Whalebone Plate, Unbreakable, Natural Gum, Double-Suction.....$7
SPECIAL OFFER $14
Aluminum Plate.....
Cleanest, lightest, most satisfactory plate made. Absolute fit and satisfaction guaranteed.
Gold and Porcelain Crowns, Best Bridge Work.....$5
My practice is limited to high-class Dentistry only—at prices everyone can afford.
DR. CAMPBELL
PAINLESS DENTIST
437 S. Broadway.
Office Hours: 8:30 to 5:30. Home Phone.

EPILEPSY, GOITRE
Rheumatism, Catarrh, Piles and other Chronic Diseases of Nerves, Blood, Skin, Heart, Lungs, Bowels, Stomach, Bladder, Kidneys and Liver a Specialty for 34 Years. Consultation Free. Drs. Shores & Shores, 603-4-5 Lissner Bldg., 254 S. Spring St., L. A. Hours: 9 to 5; Evenings, 7 to 8:30; Sundays, 10 to 12.

DR. BEAUCHAMP
Full Set Teeth, guar. 15 yrs.....$7.50
Gold Crowns, 22-k solid.....$5.00
Bridge Work, per tooth.....$5.00
Porcelain Crowns.....$5.00
Teeth extracted, painless.....$1.00
Alligator Plate, gums tinted.....$15.00
Silver Fillings.....50c up
Gold Fillings.....$1.00 up
(No charge for examination when bridge or plate work is ordered.)
Out-of-town people can have work done while they wait. Examination FREE.
DR. BEAUCHAMP
Farmers-Mechanics Bldg., Phone 5789.
8th Floor, 317 S. Broadway.

ANSWERING THE CALL OF UNCLE SAM
Are you?
If so, you will find much of interest and much of help in the Farm and Tractor Section of the Los Angeles Sunday Times.
Notable articles on Irrigation, Poultry, Live Stock.
Tractor Farming, Horticulture, Proper Application of Farm Tools, Etc.
It will appear regularly with the Sunday Times
The Farm and Tractor Section

Thin Endy Hair or Thick and Healthy?
A scalp cared for by Cuticura usually means thick, glossy hair. Frequent shampoos with Cuticura Soap are excellent. Precede shampoos by touches of Cuticura Ointment to spots of dandruff, itching and irritation of the scalp. Nothing better for the complexion, hair or skin.
Sample Each Free by Mail. Address postcard: "Cuticura, Dept. 14A, Boston." Sold everywhere. Soap 25c. Ointment 25 and 50c.

FREE EXHIBIT
Arrowhead Springs Products
Stall E-9
Grand Central Market
Free samples—Arrowhead Spring Water, Kwass and Ginger Ale
ARROWHEAD SPRINGS CO. Inc.
Phone 61 2700 S. SOUTH 800

JEVNE'S BEST BLEND COFFEE
In Sealed Bag 40

"TIMES" CIRCULATION FOR THE MONTH OF MAY, 1918.

STATE OF CALIFORNIA, COUNTY OF LOS ANGELES, ss.

Harry Chandler, President and General Manager of the Los Angeles Times, being duly sworn, declares upon his oath that the following is a true and correct statement of the daily circulation of said newspaper for the month of May, 1918.

MAY, 1918.	Copies.
May 1	77,110
May 2	77,110
May 3	77,110
May 4	77,110
May 5 (Sunday)	124,000
May 6	76,404
May 7	76,404
May 8	76,404
May 9	76,404
May 10	76,404
May 11	76,404
May 12 (Sunday)	122,000
May 13	74,947
May 14	74,947
May 15	74,947
May 16	74,947
May 17	74,947
May 18	74,947
May 19 (Sunday)	122,000
May 20	74,973
May 21	74,973
May 22	74,973
May 23	74,973
May 24	74,973
May 25	74,973
May 26 (Sunday)	122,000
May 27	74,973
May 28	74,973
May 29	74,973
May 30	74,973
May 31	74,933

Average for every day of May..... 82,301
Sunday only, average for May..... 122,500
Average every day plus over, May, 1917 9,811
Average Sunday-only gain over May, 1917 10,700

HARRY CHANDLER,
President and General Manager, The Times.
Subscribed and sworn to before me this 1st day of June, 1918.
[Seal] H. V. HOFFMAN, Notary Public.

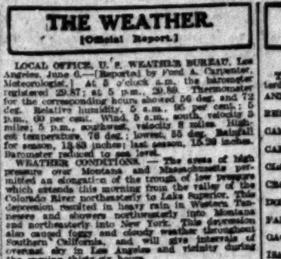

Throw Away Your Dress Shields
NO need of them now! NONSPI the old reliable remedy eliminates women's greatest embarrassment—Perspiration. Also prevents and destroys all odor. A pure Antiseptic Liquid—easily applied.
NONSPI
Its efficiency has been proven. Its success guaranteed even in the most perspiration-prone cases. Neutralized gowns—no acrylic odor—no irritation—if you use NONSPI. One trial will convince YOU.
THE NONSPI COMPANY
2615 Walnut Street,
Kansas City, Mo.

Unsightly Hair DeMiracle
DeMiracle, the original scientific liquid, is truly a revelation in modern science. It is not an ordinary depilatory, but a positive destroyer as it is for ordinary cases.
Only genuine DeMiracle has a money-back guarantee on every package. At toilet counters in 50c, $1 and $2 sizes, or by mail direct on receipt of price in plain wrapper on receipt of price.
FREE book with testimonials of highest authorities explains what causes hair on face, neck or arms, and how DeMiracle destroys it, mailed in plain sealed envelope on request. DeMiracle, Park Ave. and 129th St., New York.

W. H. SUTCH'S CHAPEL.
One of the Reliable and Responsible Undertakers.
842 South Figueroa St.
Main 107. F1897

Reed Bros & Winquist
A complete funeral as low as $75.
Lady Attendant.
1145 So. Flower Street.
Main 211; A2110.
Undertakers

THE WEATHER.
[Official Report.]

LOCAL OFFICE, U. S. WEATHER BUREAU, Los Angeles, June 6.—[Reported by Floyd A. Carpenter, Meteorologist.] At 5 o'clock a.m. the barometer registered 29.87; at 5 p.m., 29.80. Thermometer for the corresponding hours showed 56 deg. and 72 deg. Relative humidity, 5 a.m., 90 per cent; 5 p.m., 40 per cent. Wind, 5 a.m., south, velocity 3 miles; 5 p.m., southwest, velocity 8 miles. Highest temperature, 76 deg.; lowest, 55 deg. Rainfall for season, 15.43 inches; last season, 15.36 inches. Barometer reduced to sea level.

WEATHER CONDITIONS.—The areas of high pressure over Montana and Massachusetts persevere and extension of the trough of low pressure which extends this morning from the valley of the Colorado River northeasterly to Lake Superior. This depression resulted in heavy rain in Western Tennessee and showers northeasterly into Montana and northeasterly into New York. This disturbance also caused foggy and cloudy weather throughout Southern California, and will give showers of overcast sky in Los Angeles and vicinity during the ensuing thirty-six hours.

ORCHARD REPORTS.—Minimum and maximum temperatures from orchards reported to the Los Angeles office of the U. S. Weather Bureau yesterday are as follows:

Stations.	Max.	Min.
Mt. Wilson	87	60
Pasadena	90	60
Whittier	90	56
Redlands	90	54
Riverside	92	54
Santa Barbara	84	52
San Bernardino	92	52

LOCAL FORECAST.

For Los Angeles and vicinity: Fair Friday, except cloudy in the morning; moderate westerly winds.

STATE FORECAST.

SAN FRANCISCO, June 6.—Weather forecast: San Francisco, Oakland and vicinity: Fair Friday, except cloudy in the morning; moderate westerly winds.

Southern California: Fair Friday, except cloudy in the morning near the coast; moderate westerly winds.

Sacramento Valley: Fair Friday; cooler in north portion; moderate southerly winds.

Santa Clara and San Joaquin valleys: Fair Friday; gentle southwesterly winds.

ARIZONA FORECAST.

WASHINGTON, June 6.—Forecast for Arizona: Partly cloudy Friday and Saturday; not much change in temperature.

COLORADO RIVER.

YUMA (Ariz.) June 6.—[Exclusive Dispatch from the U. S. Reclamation Service.] Gauge height Colorado River, 20.7 feet.

VITAL RECORD.

MARRIAGE LICENSES.

The following marriage licenses were issued yesterday, names and ages given.

ANKIONNAR—TOWNSEND, Edward E. Anzionnar, 30; Helen R. Townsend, 20.

BELL—SMART, Arthur B. Bell, 25; Mary R. Smart, 26.

CAMPBELL—ROSE, Clifford G. Campbell, 20; Ira A. Rose, 18.

CARDENAS—MOLINA, Carlos Cardenas, 21; Luz Molina, 18.

CLARK—CAMPBELL, Clarence J. Clark, 23; Maude M. Brunell, 20.

CROWE—LINGO, Fred W. Crowe, 41; Florence Lingo, 36.

DONOVAN—LEGGETT, Franklin F. Donovan, 30; Louise K. Leggett, 26.

FARRELL—JOHNSTON, William H. Fabiel, 21; Florence Johnston, 20.

GAGAN—HAYWORTH, Harry Gagan, 54; Gertrude M. Hayworth, 53.

ISAACS—LEHMAN, James L. Isaacs, 29; Gino T. Lehman, 21.

LATHAM—HERLIHY, Stuart W. Latham, 30; Gertrude F. Herlihy, 28.

LE PIER—RYAN, John P. Le Pier, 50; Alice Ryan, 54.

MARAW—BROOKS, William J. Magaw, 49; Marie L. Rhodes, 29.

McCOD—EMERY, Harry M. McCod, 35; Gladys R. Emery, 24.

PEREA—RODRIGUEZ, Ralph Perea, 19; Maria Rodriguez, 18.

PERKINS—BARKER, Hiram W. Perkins, 48; Ida Barker, 42.

PETTYGROVE—SCHMIDT, Emil T. Pettygrove, 40; Signe Schmidt, 40.

POWERS—CASEY, Charles R. Powers, 35; Mary G. Casey, 30.

PRUESS—WIESE, William H. Pruess, 27; Gertrude Wiese, 24.

REILLY—MACH—RADBONE, Louis Reichenbach, 27; Hermena A. Radbone, 29.

ROBERTSON—WILLIAMS, Melvin Roberson, 40; Clyde Williamson, 40.

SHEPPARD—LOGAN, Benjamin T. Sheppard, 23; Anna B. Logan, 21.

SHEPHERD—PIERCE, Howard F. Shepherd, 32; Harriet F. Pierce, 29.

SKILLEN—HOPKINS, William R. Skillen, 54; Anna E. Hopkins, 50.

SMITH—MURPHY, Thomas Smith, Jr., 21; Mary Murphy, 18.

SUTHERLAND—TRUESDALE, Hugh R. Sutherland, 32; DeOrsie G. Truesdale, 23.

TRIBBO—THOMAS, Herbert F. Tribbo, 30; Marie A. Thomas, 32.

WALKER—McLAGAN, Frank Walkerwain, 25; Hazel B. McLagan, 19.

WINGO—CHUNG, Gigo Wingo, 22; Mary M. Chung, 23.

BIRTHS.

Names, sex, place and date of birth.

HERBERT, Mr. and Mrs. Frederick J. Boy, Westlake Hospital, June 2.

HERLIHY, Mr. and Mrs. Walter A. Boy, 2040 Orange avenue, June 4.

HILL, Mr. and Mrs. Alvin Wilfred, Boy, California Lutheran Hospital, June 4.

FRIEDMAN, Mr. and Mrs. Aaron, Boy, California Hospital, June 4.

GLOVER, Mr. and Mrs. Alva M. Boy, California Hospital, June 4.

GRAY, Mr. and Mrs. Benjamin A. Boy, 147 Monterey avenue, South Pasadena, June 4.

HELLER, Mr. and Mrs. Abe, Daughter, 3220 South Hope street, June 4.

LEBOWICH, Mr. and Mrs. Joe H. Boy, 2042 Cumberland avenue, June 4.

MILLER, Mr. and Mrs. Charles M. Daughter, 748 East Forty-eighth street, May 29.

MITCHELL, Mr. and Mrs. Clarence H. Daughter, Pacific Hospital, June 4.

NORRIS, Mr. and Mrs. Dalbert, Boy, 2415 North Main street, June 4.

PETERSON, Mr. and Mrs. Bert D. Daughter, Los Angeles, June 4.

ROCHVILLE, Mr. and Mrs. Henry D. Daughter, 2429 Lanfranco street, June 4.

WOOD, Mr. and Mrs. Raymond M. Boy, 1780 West Twenty-fourth street, May 8.

DIVORCE SUITS FILED.

HINDMAN, Grace against Albert B.
PONTE, Rodney against Mary J.
SATTNER, Clara against George W.
SILVA, Manuel against Dulcena A.
SHAW, Maude against Duncan.
STEPHENSON, Sophia against Paul.

OFFICIAL DEATH LIST.

Names and places of death—Age. Date.

ANDERSON, ... Los Angeles..... 74 June 4
BLANKS, Mary M. Los Angeles..... 66 June 4
GIBSON, C. H. Los Angeles..... 66 June 4
GUNAC, ... Los Angeles..... 66 June 4
HONG, Woo S. Los Angeles..... 37 June 4
LEIGHTON, George Los Angeles..... 81 June 4
MARTIN, Lee Los Angeles..... 71 June 4
McGINTY, Tobias Los Angeles..... 71 June 4
MORRIS, John Los Angeles..... 71 June 4
WOO, Woo Los Angeles..... 71 June 4
WATSON, Minton H. Los Angeles..... 71 June 4

DEATHS.
With Funeral Announcements.

ADAMS. In this city, June 5, Stanton Adams, aged 9 years. Funeral from chapel of Pierce Bros. & Co. today at 1 p.m.

BAKER. In this city, June 5, Hiram W. Baker, aged 69 years, father of Annie R. Baker of No. 1125 East Twentieth street, this city, and W. W. Baker of Pasadena. Funeral Saturday, June 8, at 10 a.m., from chapel of Pierce Bros. & Co.

BERY. June 5, Mrs. Thora A. Bery, aged 37 years, at the family residence, No. 1080 Arcadia street, loving mother of Mrs. Daisy Thompson of Hollywood, C. Bery of Los Angeles, L. Bery of Redondo, and Sergt. William P. Bery of Fort Mills, P.I. Funeral services Friday, June 7, at 2 p.m., from the Funeral Home of Howard, Gamage & Hamlin, No. 606 South Hope. Interment, Evergreen Cemetery.

BONSON. At Haven Maples, Cal., Olaf Bonson, aged 76 years. Funeral at parlors of George K. Willett.

BRENNEKOEFER. At No. 701 West Forty-second place, Pearl A. Brennekoefer, aged 25 years, beloved wife of Frederick G. Brennekoefer, and daughter of Mrs. Malinda Pennington, and Dr. D. Pennington of Alameda, Cal.; Mrs. Ida Brennekoefer of Los Angeles, Cal.; Emerson Brennekoefer of San Diego, Cal.; Harry G. Brennekoefer of this city. Funeral chapel of E. R. Overholser-Sons Co., No. 1256 South Grand, Saturday, 9:15 a.m. Requiem mass at the Church of Our Lady of Perpetual Help at 10 o'clock. Friends invited.

CARTER, June 6, 1918, Mary Ellen Carter. Remains at parlors of George K. Willett.

COOPER. The funeral of W. S. Cooper will be held at 2 p.m. today (Friday), at the chapel of Pierce Brothers, directors.

CURRY. At her late residence, No. 1724 West Adams street, June 5, 1918, Mary Ann Curry, aged 75 years, a native of Michigan, loving friend of Mrs. Newton M. Kimball, cousin of Mrs. R. L. Brown, Mrs. F. H. Reeds of Long Beach, Mrs. William Cary of Newton, Cal. Services this morning at 11 o'clock from the parlors of Pierce Bros. Interment, Forest Lawn.

DALY, June 5, 1918, George W. Daly, beloved husband of Mary Daly. Funeral services, under the auspices of the Masonic fraternity, will be held at the chapel of Pierce Brothers, corner Twenty-first and Hoover streets, Saturday, June 8, at 2 o'clock p.m.

DUFFY, At No. 4629 East Forty-seventh street, Mrs. Mary Duffy, aged 70 years, beloved mother of George A. Duffey of Chicago, Ill.; Grant Duffy of Culver City, Cal., and Mrs. Lawrence Deputy of Culver City. Funeral from chapel of Pierce Bros. & Co., at 2 p.m. Friends invited. Interment private.

ELAZIN, June 6, Leonard Glaze. Remains at parlors of W. A. Brown. Notice of funeral later.

GOODWIN. At Camp Lewis, Wash., June 5, 1918, Allen E. Goodwin, dearly beloved son of Mr. and Mrs. D. W. Goodwin of this city. Funeral will be held at parlors of Utter & Brown, No. 4264 Monets avenue. Funeral notice later.

HOWARD. Services for Mrs. Anna Howard will be held Friday, June 7, at 10:30 a.m., from The Home of Peace, Alameda, Cahuenga & Hollywood boulevards, Cahuenga & Hollywood. No. 626 South Hope, under the auspices of Rebecca Rebekah Lodge, No. 281, I.O.O.F. Interment, Hollywood Cemetery.

JANNAROYE. At No. 132 South Daly street, June 5, Frank P. Jannaroye, aged 60 years. Funeral Friday, June 7, at 2 p.m. (Brooklyn and Boyle Heights cars pass.)

JAIME. Celestine Jaime, native of France, aunt of Celestine Giraud. Services at St. Vincent's Church, Friday, 9:30 a.m. Interment, Calvary Cemetery.

LANE. At Upland, June 5, Rev. Henry Pelheanu Lane, beloved husband of Helen Greenleaf Lane, father of Hershey, Paul, Raimond, Marie, Esther and Allen Lane, aged 60 years. Services at Upland Presbyterian Church, interment, Upland Cemetery. The Upland Presbyterian Church, 2 p.m. Interment, Bellevue Cemetery, Ontario.

LEIGHTON. At No. 2427 West Sixth, June 7, George J. Leighton, aged 73 years. Remains at Brunes Brothers, 855 Figueroa. Interment, Manchester, N. H.

MALONE. At No. 1659 Fair Oaks avenue, Alhambra, June 6, H. C. Malone, aged 73 years, a native of Indiana. Funeral services will be held at the chapel at Forest Lawn Cemetery, June 7, 2 p.m. Los Angeles friends take Glendale car to San Fernando road. Sherman-Lofton-Frey Co., directors.

McGINTY. The funeral of Nellie, wife of Neal L. McGinty, will be held at the chapel of Pierce Brothers, 953 Figueroa, Friday at 10 o'clock.

MELZON. In this city, June 3, 1918, Dora E. Melzon, aged 50 years, a native of North Dakota, dearly beloved daughter of Mr. and Mrs. Levi Malion of Corvallis, Or. Services Saturday, June 8, at 2 p.m., from parlors of Utter & Brunow, No. 4264 Monets avenue. Interment, Inglewood Park Cemetery.

MILLS. At his late residence No. 850 West Fortieth street, June 6, 1918, Edmund Morris Mills, aged 69 years, a native of Pennsylvania. Remains at the parlors of Utter & Brunow, No. 4264 Monets avenue. Funeral notice later.

MURPHY. Suddenly, June 5, at Santa Ana, Denton F. Murphy, aged 77 years, beloved husband of Ona Murphy, and father of Mrs. Will Holmestead, Mrs. S. E. Scheerer, Mrs. Mack McCreery and Miss Sidney Murphy. Services will be held in the chapel of Garrett & Company, No. 1227 South Flower street, this (Friday) afternoon at 2 o'clock.

NARIEL, June 6, Gustave, beloved husband of Christine Nabel, father of Frieda Nabel and brother of Adolph Nabel. Funeral at 2 p.m. Friday from the chapel of J. H. Nieleman, No. 1018 South Main. Interment, Inglewood Park Cemetery.

PELGRIM. At No. 2002 Brighton avenue, June 6, William H. Pilgrim, aged 78 years. Funeral today (Friday) from chapel of Pierce Bros. & Co., at 3 p.m.

PRESTON. June 6, 1918, L. H. Preston. Remains at chapel of J. D. Faris & Co. Funeral notice later.

ROBERSON. In this city, June 5, Iris Roberson, aged 6 months. Funeral today (Friday) from chapel of Pierce Bros. & Co., at 3 p.m.

REDONDO REGISTER
[LOCAL CORRESPONDENCE.]
REDONDO BEACH, June 6.—Five hundred and six men registered for the draft in this district on this day. Catalina Island, which is included in this district, is not yet heard from, but only about 30 registrants are expected from that place. This district includes Redondo Beach, Hermosa Beach, Manhattan Beach, El Segundo, Inglewood, Hawthorne, Moneta, some of the outlying portions of Los Angeles and other places.
THIRD FLOOR.

The City and Environs—California's Costa Rica. Editorials—News—Business—Society—The Drama.

The Los Angeles Times

VOL. XXXVII. FRIDAY MORNING, JUNE 7, 1918.—PART II: 8 PAGES. POPULATION By the Federal Census (1910)—319,198 By the City Directory (1917)—398,308

"Mrs. Wilhelmina Hermann."

SOCIETY WOMAN AMATEUR DRAFT-CASE DETECTIVE

Mother of Secret Service Man Tells of Taking German Name and Laying a Trap for Mrs. Kennedy.

[illegible] she assumed the role of amateur detective in order to secure evidence against Mrs. [illegible] Kennedy and her alleged associates was the declaration of Mrs. [illegible] C. Metcalf, wealthy and society prominent in the San Francisco [illegible] on the stand in the draft conscientious trial before Federal Judge [illegible] yesterday afternoon.

Mrs. Metcalf stated she came to Los Angeles at the request of her son, Chester L. North, who was employed by the Department of Justice [illegible] who was investigating the alleged activities of Mrs. Kennedy, Frank T. Howenstine and Jo[illegible] Berry, Jr.

She called on Mrs. Kennedy at her apartments under the name of Mrs. Wilhelmina Hermann, [illegible] not giving her real name because it sounded "too English."

"I told Mrs. Kennedy that I was in trouble and wished to talk with her," the witness continued, "and she said to me: 'I think I know what you want.'

"I explained to her that I had a son of draft age and thought that she could help me out. Her reply was: 'I certainly can, Mrs. Hermann.' She told me my boy could be considered temporarily unfit for military service through 'fixing' his eyes if she refused to give me the name of the oculist then, adding that the charge 'would amount to about $10.'"

Mrs. Metcalf was subjected to a long cross-examination by Deputy District Attorney Le Compte Davis, who elicited that she had mailed a letter to Mrs. Kennedy with reference to her son, signing the card: "Affectionately yours, Mrs. Wilhelmina [illegible]."

"SEEING SNAKES."

Mrs. F. Simpson, employed in the [illegible] department store, testified that Mrs. Kennedy advised him during a visit to the store toward the end of December, 1917, that she [illegible] a doctor to whom he could go to have his eyes treated. By wearing glasses two or three days, she told him, he would "see goblins" instead of [illegible] not be passed the army medical [illegible].

"What do you mean by 'seeing goblins'" asked Defense Attorney [illegible].

"I mean 'seeing snakes,'" [illegible] replied the court, whimsically, [illegible] produced a laugh in the [illegible].

Mrs. Kennedy told him this country was an English President, the [illegible] would, and that the Germans were high-minded people.

She told me she was assisting young men to evade the draft and I told her she was taking an awful chance," the witness said.

The witness declared he identified Mrs. Kennedy by "a tilt to her nose" and her "sharp features."

John S. Pullen, now of Goshen, Utah, formerly connected with the same store, and a brother of Eddie Pullen, the automobile racer, surprised the defense by producing a note-book in which Mrs. Kennedy, in advising him on October 16, 1917, to see Dr. Howenstine, wrote her name and her address as the "Engstrum apartments, West Fifth street, one block close to Hill, across from Normal School."

"She invited me," he said, "to visit her country place if I desired to leave the city a few days to escape the draft. She told me there was a young man up there then who wished to keep out of the draft." The book was offered in evidence by the government.

"What did you reply when Mrs. Kennedy said she had a friend, a doctor, who could fix your eyes to enable you to escape the draft?" Attorney Davis asked the witness.

"I said: 'My, isn't that interesting?'" Pullen replied.

H. B. Caldwell of Ontario, formerly employed by the California Moline Plow Company, declared on the stand that Mrs. Kennedy, in urging him to see a certain doctor about evading the draft, said to him: "He'll fit you with glasses so that you can't see to shoot." This conversation took place while Caldwell was driving Mrs. Kennedy by automobile from her mountain home to Los Angeles, via Etwanda.

FOR "APPENDICITIS."

H. O. Fisher, former advertising manager for the plow company with which Mrs. Kennedy's husband is associated, stated that in June, 1917, after he had registered for the draft, Mrs. Kennedy told him "that a straight operation for appendicitis could be performed on him, making it impossible for him to pass the examination." The witness said further:

"Mrs. Kennedy declared to me that if she were called for the draft she'd rather go to jail. She said the newspapers were full of English lies and it was too bad about our boys going to war. 'Think of their poor mothers,' she said." He denied having had trouble with Mr. or Mrs. Kennedy and when asked if he was not sympathetic for the defendant in her present predicament replied:

"I have no occasion to be unsympathetic with her."

Tragedy.

LEAPS TO DEATH EIGHT STORIES.

Wife of Retired Colonel of Marines Kills Self.

The Words "Sweet World," "Nerves" Dotted in Paper.

Husband Attributes Act to Prolonged Ill-Health.

Apparently temporarily deranged because of ill health, Mrs. H. L. Berryman, wife of Col. Otway Calvert Berryman, (retired) United States Marine Corps, leaped from the eighth floor fire escape of the Brack Shops yesterday afternoon, to the pavement beneath, and was instantly killed.

For several hours yesterday evening Col. Berryman sat on the porch of his apartments at No. 822 South Bonnie Brae street, awaiting the return of his wife, whom he had left at Seventh and Broadway at 2 o'clock yesterday afternoon.

Finally, late last night, fearing that Mrs. Berryman had been injured in an automobile accident, the army officer telephoned the police and asked for information. He was requested to visit the police station where the facts were given him. Col. Berryman visited the parlors of W. A. Brown, where he identified the body as that of his wife. For several hours the body had been unidentified.

Mrs. Berryman was 43 years of age and had resided in Los Angeles for several months, having come here with her husband from Mexico. She leaves the widower, who was a captain of marines when Dewey entered Manila Harbor, during the Spanish-American war, and a brother and sister, in Washington, D. C. Col. Berryman will take the remains East for burial the first of the week.

Col. Berryman said his wife had been ill for several weeks, suffering severe pains in her head. He could give no reason for her act. Their domestic life has been happy.

As Mrs. Berryman jumped, her body plunged downward while hundreds of persons were passing on the sidewalk below and narrowly escaped striking an aged man and two children. It was only a few inches from the spot where her body struck.

A handful of bits of white paper, dotted with small pin holes so as to form letters of the words, "A sweet world; my nerves" — a crushed paper drinking cup, found near the window to the fire escape, and believed to have been left there by the woman just before she climbed through the window, added to the mystery of the suicide by suggesting the theory she had taken poison before leaping.

A piercing scream by Miss Olga Pfadenhauer, a helpless witness of the woman's act, was the only warning of the tragedy. Miss Pfadenhauer, who was sitting in front of a window less than four feet from where the woman jumped, made a frantic effort to reach her, but swooned before the whirling body struck the sidewalk with a thud that could be heard for two blocks.

KILLED INSTANTLY.

The woman was killed instantly. The force of the impact was so great that practically every bone in her body was broken and the shoes on her feet torn in several places. On one shoe the heel was knocked off.

Miss Pfadenhauer, an employee in the millinery store of Zelpha Bogue at No. 801 Brack Shops, was sitting near a window opened directly into a hall leading to the fire escape. The strange woman was noticed when she went into the millinery store and aimlessly walked around. There were several customers in the store at the time, and no one paid any particular attention to the visitor. She hesitated for a short space of time, and then walked into the hall. About ten feet from the entrance to the store was the fire escape window.

What her actions were while in the hall, the police could not learn. If the woman really took poison, she drank it while in the hall. A paper cup similar to the one found near the window was in the woman's bag.

ON THE FIRE ESCAPE.

The first notice of what was about to happen was seen by Miss Pfadenhauer when the form of the strange woman brushed by her on the other side of the open window. The girl inside the store watched the woman place her shopping bag on the window sill and look out. The next instant she was on the fire escape and was climbing over the railing.

With a cry of horror the younger woman made an effort to stop the other, but too late. As Miss Pfadenhauer fell back in the chair, the woman clung to the fire escape railing for a brief moment, and then dropped.

STOP ROAD PROJECT.

Capital Issues Committee Refuses to Allow Bond Issue for Blythe Highway.

The Capital Issues Committee has just refused to allow Road District No. 5 in Riverside county to issue $260,000 in bonds for road improvements. Engineer R. W. Waterman who is in charge of the road work in this district says no further attempt to complete the work will be made until after the war.

The road work was to have been done in the Palo Verde Valley radiating out of the town of Blythe, north of Yuma and would have cut down the time of automobiles between Los Angeles and Phoenix one day, it is stated. The improvements were to have covered fifty miles in the rich agricultural country immediately surrounding the town and would have been a boon to the farmers, greatly aiding them in producing and moving crops, Engineer Waterman stated. At present there are few roads and these few are in very poor condition.

Add Martial Touch to University's Commencement.

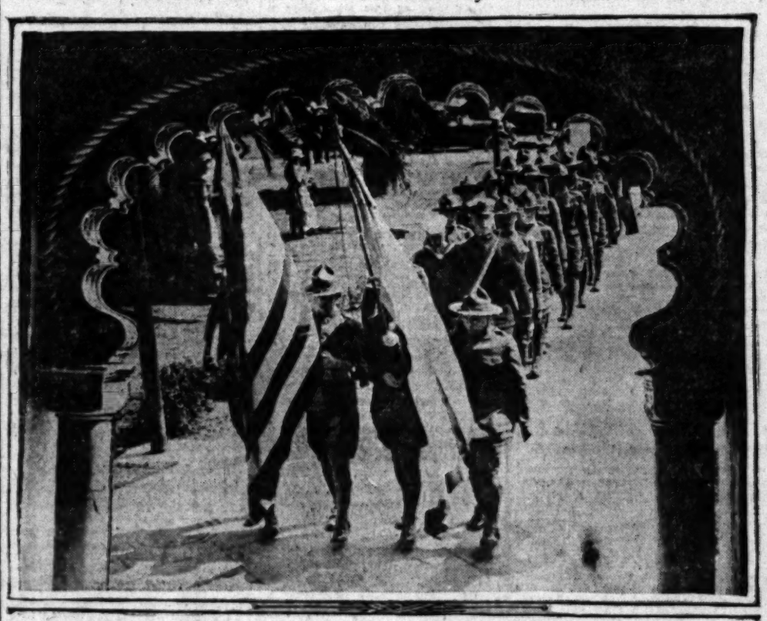

Khaki and blue-clad graduates marching into Shrine Auditorium,

In the van is the color-bearer and guard of the University of Southern California Reserve Officers' Training Corps. Directly behind them are Lieut. Charles Deever and Ensign Marion Smith. The rest of the graduating class followed.

Woman Learning to Drive.

MANY HURT WHEN CAR RUNS WILD IN CROWD.

FIVE women were injured seriously, several others bruised and cut, and more than a score of lives endangered when an automobile beyond control of its driver, a woman learning to operate it, plunged into a crowd of shoppers at Fifth street and Broadway during the rush hour yesterday afternoon. Mrs. J. W. Jones, of No. 1332½ Hawthorne street, Glendale, was the driver of the car. In company with F. D. Marshall, salesman for an automobile firm of Glendale, and instructor, she was driving south on Broadway when the accident occurred.

The victims of the accident are: Mrs. Anna Reed, 59 years old, of No. 5842 Denver avenue, fractured ribs, arm and internal injuries.

Mrs. J. A. Bradford, 58, of No. 514 West Slauson avenue, broken right leg and possible internal injuries.

Mrs. A. L. Jones of No. 1962 Michigan avenue, fractured right arm and lacerations of legs.

Mrs. Viola Atkins of No. 5414 South Figueroa street, possible internal injuries, and abrasions, refused complete examination.

Mrs. C. A. Cummings of the Burlington apartments, Ninth street and Burlington avenue, abrasions and lacerations.

Mrs. H. M. Garrach of No. 1621 Essex street, bruised.

Several other women received minor injuries, but did not go into the Receiving Hospital for treatment. Neither Mrs. Jones nor Mr. Marshall was injured.

From the report made out by Patrolman Adams and eyewitnesses' stories, the detectives believe Mrs. Jones stopped on the gasoline throttle instead of the brake, causing the automobile to dash into the crowd just crossing the street, instead of slowing down, as she intended.

The car was traveling south with the traffic, and scores of men and women were crossing Fifth street on the west side of Broadway. Just as Mrs. Jones reached the intersection of the street, another automobile appeared in front of her, causing her to turn into Fifth street, and wedge her car into the automobile of J. W. Fitzpatrick. Most of the victims were caught between the two cars and crushed.

Mrs. Jones was learning to drive the automobile, the police report states. In her own statement of the accident, she asserts she was forced to make a sharp turn to avoid striking the other car.

Good Work.

SOUTHLAND 'WAY OVER TOP FOR RELIEF SHIP.

Enough Food for France Given to Fill the First Cargo and Start Second.

THE people of Southern California went over the top and away beyond in gathering a cargo of food and other supplies to be shipped from here to the despoiled civilians of France. Enough food of the most valuable sorts and clothing either new or as serviceable as new were contributed to fill all of the great space allotted in the big ship soon to sail and a great quantity besides, it was announced at a meeting yesterday of the Chamber of Commerce committee in charge of the undertaking.

All the food and part of the clothing will be sent in the first ship and the remainder of the clothing in the next ship available. While exact figures are not yet at hand, it is estimated that the cargo space allotment has been exceeded by from 20 to 30 per cent.

Many trucks were used yesterday hauling cases and sacks from the Hill-street headquarters. More than two carloads went during the day, and seven more carloads will go tomorrow. This will clean up the shipment except for a few carloads of beans that will go to the warehouse early on Monday.

The committee meeting yesterday was the final one except that the members will get together once more at the call of Chairman Arthur Letts some time after the ship has sailed to check the reports of the various subcommittees.

UNQUALIFIED SUCCESS.

There was a triumphant note in yesterday's proceedings that could not well be suppressed. The committee had undertaken a tremendous task. A huge cargo of much-needed supplies most essential to the French people had been collected and made ready for shipment. One hundred per cent of all the money, food and other supplies is available for the French. Not a cent has been deducted for the expenses of handling the contributions.

Members of the committee have paid all the expenses necessary from their own pockets. Business firms have donated trucks, men and other requisites. Volunteer workers have given their time. More than 100,000 persons gave to the cargo cheerfully without urging.

Before adjourning yesterday, Mr. Letts expressed his appreciation of the hard and effective work done by the members. "The undertaking has been a big success," he said. "We have been engaged in real war work. The spirit of willing giving that has been manifested since we first began to receive contributions has been helpful, inspiring and instructive.

"The school children responded generously and splendidly. They have not only helped the people of France, but they are better for having given. Giving is an art that is an important part in the education of children. To visit the Hill-street headquarters and see the thousands of little packages carefully wrapped and brought in by the children was one of the most uplifting features of the work.

THE JOY OF GIVING.

"I believe we have not only accomplished a great work for France, but we have helped the people of Southern California to accept an opportunity that has been a joy to them. I think we made a stand in handling the work that will have an important bearing on other undertakings in the future. Instead of urging the people to give, we merely showed them the opportunity. I believe the people gave more willingly and more lavishly, because they had the definite assurance from this Chamber of Commerce committee that 100 per cent of all that was given would go to France, without deduction for expenses or anything else."

Alex MacKelgan, chairman of the Transportation Committee, expected to have all the cases hauled from the headquarters yesterday, but so much came in that another day or two will be required. Tomorrow night, he said, everything will be at the harbor warehouse.

A supplementary report from Long Beach stated that the donations from that city were twelve tons, instead of ten, as previously announced. Of the fifty tons of food contributed by San Francisco, forty tons are flour.

CASH DONATIONS.

The following additional cash de-

(Continued on Eighth Page.)

TASK OF YOUTH TO RESTORE THE WORLD.

SOLEMN CHARGE IS LAID UPON SIX HUNDRED U.S.C. GRADUATES AT COMMENCEMENT.

"We are sending you out today to continue the world reconstruction; you young men will first preserve and then restore the world. Yours is democracy's greatest opportunity—the greatest in history. Your responsibility is the same whether you are at home or abroad," said Dr. John W. Hancher, the chief speaker of the day, to the 620 graduates and candidates for higher degrees of the University of Southern California at their commencement exercises which were held in Shrine Auditorium yesterday afternoon.

"God in his wisdom has demonstrated to us that we must turn to our schools for the men to lead the ranks of the army," he continued. Forty thousand sons of Oxford and Cambridge today lie under the clay and the dew in France. Before the war ends 5,000,000 Germans will join them and 5,000,000 Allies. When all is over and the toll is taken we shall see between 30,000,000 and 40,000,000 men marked with the stigma of war. It will take 100 years to rebuild the stricken nations after you have established a world democracy."

The exercises, attended by hundreds of friends and relatives of the graduates, were solemnly impressive as a number of the graduates, clad in army uniforms, marched up the aisle and took their places among their fellows. In the procession, which came from the College of Liberal Arts, some three blocks distant from the Shrine Auditorium, they were preceded by a long line of seniors and the color bearers of the school's Reserve Officers' Training Corps. The entire commencement savored of the military and was pervaded by a war-time air of patriotism. The entire audience, including the graduates, joined in the singing of patriotic airs, and the invocation of Bishop Adna W. Leonard carried a message to the men in service.

The graduating procession was headed by two professors of the university, Dr. Roy Malcom and William Ralph La Porte. There followed a long line of the graduates of the various colleges of the institution, including law, liberal arts, fine arts, pharmacy, medicine, dentistry, oratory and music, behind whom marched the faculties, the trustees, Bishop Leonard, the chaplain; and the president, Dr. George Finley Bovard, who was accompanied by Dr. Hancher, the speaker.

THE HONORS.

Honors in scholarship were awarded to thirty-five of the graduates. Frances Carter of fine arts, won the medal for the college's highest scholarship for the year. A scholarship was awarded to Minnie A. Krick of the same college. In the college of dentistry the following were the awards: The Los Angeles County Dental Society medal for the highest average in scholarship, Leo M. Baughman; the Ford medal for proficiency in porcelain work, Ver-

(Continued on Eighth Page.)

MRS. FAIRBANKS NOT RETURNING.

Wife of Film Star to Remain in East, but will not Start Action.

Word was received yesterday by friends from Mrs. Douglas Fairbanks, who is in New York, that she does not intend returning West—that matters stand just as heretofore between herself and Mr. Fairbanks. She also stated that she will not institute any proceedings against the film actor.

Mr. Fairbanks having leased a house in Hollywood, rumor was rife a few days ago that his wife intended to return.

Findings.

"EXAMINER" IS DISLOYAL, SAYS ALLIES COMMITTEE

Investigating Board of Consular Representatives of Our Fellow Nations in the Great War Reports.

FOLLOWING an exhaustive and impartial inquiry into the facts in the case, the Investigating Committee of the Allies Committee of Los Angeles last night reported their findings that "the Los Angeles Examiner is disloyal, an enemy and a dangerous influence in this city."

The Allies Committee is composed of the local consular representatives of the different Allied nations and other prominent citizens, whose sympathies are American and pro-Ally. The Investigating Committee, which made the report, is composed of Charles Winsel, Belgian Consul, chairman; Louis Sentous, Agent Consulaire of France, and Everett P. Teasdale, former secretary of the Soldiers' and Sailors' Welfare Commission. The Allies Committee comprises these: C. White Mortimer, consular representative of Great Britain; G. Piuma, Italy; Ujiro Oyama, Japan, and others.

The report of the Investigating Committee was made at a meeting at the City Hall of the California Loyal League and at the latter's invitation. The Allies Committee was represented by Mr. Winsel and Mr. Mortimer, the former giving the report.

Upon the authority of the Investigating Committee, C. A. Phelps of the California Loyal League, who presided at the meeting, stated that the Hearst papers are now under Federal surveillance and advised that appropriate action in the premises be left to the constituted authorities.

(Continued on Eighth Page.)

Steel Mill.

FLAMES DAMAGE PLANT ON GOVERNMENT WORK.

ONE large building was destroyed, a damage that may mount to nearly $10,000 was caused, and other important structures of the plant were threatened when a fire, started by an overheated pipe, swept through the Southern California Iron and Steel Company's works at Fourth and Mateo streets yesterday. The company is engaged on government contracts, but, according to Arthur W. Grier, secretary, work will not be delayed to any appreciable extent.

The blaze started near the rivet-heating furnace in the building over the nine-inch mill. Eating its way up the walls, the fire soon reached the rafters, and in a few minutes enveloped the roof of the mill, rapidly spreading north toward the main mill structure and other important departments of the plant.

Working under the directions of Battalion Chief Andrews and Mr. Grier, the foremen and employees of the company succeeded in confining the fire to the nine-inch mill building only. The intense heat developed by the quick spread of the flames caused the blowing out of two large electric motors and melting of several thousand dollars worth of electric wiring.

A. C. Peck, an employee of the plant, came in contact with one of the exposed high-voltage wires, and was badly burned and shocked. He was rushed to the Crocker-street Hospital, where the surgeons said he will recover.

"The plant will be in full operation tonight," Mr. Grier stated while the six engine and truck companies were still on the scene. "The government work will be carried right ahead, and the destroyed building rebuilt at once. We do not anticipate any trouble in replacing the motors."

The estimated damage was classed at $7000 to the building and the rest for the equipment. It was all covered by insurance. The close proximity of the hot pipe to some inflamable material is held by the officials to be the cause of the fire.

N. B. Blackstone Co.
Broadway at Ninth

In Fulfillment of Summer's Demands, We Present a Timely and Interestingly Complete Collection of

Lovely White Outer Skirts

The Admittedly Correct Styles for Every Vacation and Holiday Need.

—Exceptionally smart styles and uncommonly good values.
—This alone would make the presentation of unusual worth, aside from the fact that the selection of separate skirts for summer wear is of prime importance NOW.
—Wonderful snowy white tub skirts for young women and women of any age—beautifully styled garments that should occupy a spot of honor in every woman's summer wardrobe.
—White skirts of pique, gabardine and novelty skirting with pocket, hole and fancy buttons. Prices $5.75, $6.50, $7.75, $8.50, $10.00 and $12.50.
—Exquisitely fashioned tucked organdy skirts at $11.00.
—Pleated and tucked crepe de chine skirts at $19.75—beautiful white wash satin skirts at $15, $17.50 and $18.50—natural pongee kilted skirts with wide belt at $8.50.
—Also Baronette satin skirts in white, rose, lavender, pink, black and white stripes and black and white plaids. Prices $25.00, $27.50 and $35.00.

THIRD FLOOR.

A Remarkable Offering for Men Who Care!

Silk "Baby Broadcloth" Shirts $5.65

—How Good Can Only Be Determined by Your Own Comparison.

—All men who insist upon quality, style-smartness, good fit and superior workmanship will be interested in this offering of strictly high-class silk shirts at $5.65—especially will they be interested if they make a point of their dollars securing for them the greatest possible worth.
—Better than anything ever offered anywhere at the same money, we take more than ordinary pride in placing these excellent shirts on sale today. We wish to notify those who are inclined to procrastinate that there is a quantity limit to these shirts.
—"Baby Broadcloth" silk shirts more than attractive in pattern and coloring. New, snappy styles in plain stripes and Roman and combinations that carry tone and neatness wherever the wearer goes. On sale in our men's section just inside of the Ninth street entrance.

—FIRST FLOOR.

Our Big Pre-Inventory Sale

Includes the Well-Known M. NUNES & SONS Ukuleles and Taro-Patches

$10.00 Ukuleles $3.95
A few slightly used $10 styles.....$2.95

$12.50 Ukuleles $4.75
A few slightly used $12.50 styles.....$3.95

$15.00 Ukuleles $7.75
A few slightly used $15 styles.....$6.95

$20 Taro-Patch Fiddles $ 9.50
$25 Taro-Patch Fiddles $11.50
$35 Taro-Patch Fiddles $17.50

¶ See Window for Big Display of Bargains.

Telephone or mail your order. Money cheerfully refunded if you do not find these to be the greatest values ever offered. Call or write today.

FRANK J. HART SOUTHERN CALIFORNIA MUSIC COMPANY
332-334 SOUTH BROADWAY, LOS ANGELES.
"Established 1880."

Say Road Officials.

"ORGANIZATION" OF RED CAR MEN IS A FIZZLE.

High Paid and Well Treated, Bulk of Pacific Electric Employees Decline to be Exploited by Unions.

THE attempt to organize the motormen and conductors of the Pacific Electric Railway as members of the Brotherhood of Railway Trainmen is proving a failure because the men themselves cannot see where they would be benefited by such affiliation, note officials of the road.

Mr. Shoup is in San Francisco on business, and in his absence his assistant, Frank Mulks, is working out the new higher wage schedule which is soon to go into effect all over the line. This contemplates raises of an average of 40 per cent. over the pay of 1915.

"We can only be guided by what trainmen tell us," said Mr. Mulks yesterday, "and I base my conclusions upon personal interviews with the men. The ovation given by them to President Shoup when he addressed 1000 trainmen on the subject at the Pacific Electric Club Tuesday evening convinced him that a big proportion of the men are turning down the invitation to join the union. I know for a fact that hundreds of our men who have been sitting in union meetings have been attending such sessions simply to see and hear what was going on.

"The Pacific Electric trainmen have awakened during the past few days to a realization that they are being asked to give up good money for which they are to get nothing in return. The money they are forking over to the union organizers is cash they will never see again. We have asked our employees if they have any grievance to air and they have given us their word that they have nothing to complain of."

FIZZLE, SAYS THOMAS.

Ed Thomas, manager of the Pacific Electric Club, says the attempt to unionize the road is a fizzle.

"To have seen the manner in which President Shoup was greeted by the men at the mass meeting in the Pacific Electric Club the other night was to have been convinced that all of the Pacific Electric employees are loyal to Mr. Shoup and the company, although some of them have, beyond a doubt, been led astray by the honeyed solicitations of the union agitators, who seek nothing more than the $2.50 per application which is theirs for dragging a man into the Brotherhood of Railway Trainmen" said Mr. Thomas.

"I know what I am talking about, for I came to Los Angeles fourteen years ago, carrying a Typographical Union card. I walked up to the local secretary, presented my card and asked what he could do for me. He asked me why in the h— I didn't stay in St. Louis. Inferring that he already had too many union printers here. I tore up my card and threw it in his face, and I haven't found it necessary to carry membership in a union since," he concluded.

Mr. Mulks states that a good many employees of the company have, in conversation with officials during the past few days, declared that they will not affiliate with the union.

This is taken as an indication that the trainmen are awakening to a realization that the unionizing campaign is an attempt on the part of steam railroad trainmen to get the Pacific Electric unionized and thereby assure jobs for themselves when the cutting down of train service on steam roads throws many steam railway trainmen out of lucrative employment and compels them to seek employment on the interurban trains.

"I have no fear that a unionization attempt will get far here," continues Mr. Mulks. "When the employees admit that they have no grievance I take it that they have merely been talked into taking out union cards just as some people are talked into buying books which they don't want. The Pacific Electric Railway Company always has met its men on fair ground, and it will continue to do so.

MANY BENEFITS.

"They are well treated, and they know it. The company maintains summer camps in the mountains, where the men and their families can spend their vacations cheaper than they can live at home. Within the last year a sanatorium has been established at Monrovia for the benefit of employees who contract tuberculosis in the service. Six patients are receiving treatment there now, free of charge.

The Pacific Electric maintains three recreation centers in this county for the exclusive benefits of its employees. One is on Macy street, another is at Sherman and the third is at Long Beach. These clubrooms combine many features, such as reading-rooms, billiard-rooms, etc., which contribute greatly to the comfort of the men when they are not on duty.

Here in the city the Pacific Electric Club, founded by the company, is maintained by voluntary membership. The men each pay a few cents per month for all privileges. These club features alone represent an investment of more than $20,000 on the part of the company.

At the summer camp in Bear Valley last year, 750 people, including employees and their families, enjoyed wholesome recreation at a cost of $3.75 per week. This was food and lodging. When the season closed early in August, the affairs were settled up and the camp had made 65 cents. Several employees declared that they had not had a chance to visit the recreation camp, so President Shoup ordered it kept open through the month of August, and when it finally closed down the company was $215 out of pocket.

For this year the company has arranged to take of recreation campers from among its employees at the rate of $6 per person each week. This covers the high cost of living and pays the $2 round trip stage fare between San Bernardino and the camp. All employees and their families who go to the summer camp for vacation get free transportation.

"In 1915, when the average pay of all employees was $75 per month, the company granted in 1916 a bonus amounting to 10 per cent. of all 1915 wages. In April this year the company was paying 20 per cent. more, as an average, than was the pay in 1915. Now it is trying to devise a way to add another 20 per cent., which will bring the average up to the 40 per cent. increase recommended by the Wage Commission for all Federalized steam roads. These wage increases on the part of the Pacific Electric have been absolutely voluntary."

STATEMENT BY SHOUP.

President Shoup, before leaving for San Francisco, sent out to all employees yesterday a bulletin which reads in part as follows:

"At a time when there was never greater need for unity of purpose and unity action by us all to sustain this company's revenues and operations in our own interest, I deeply deplore the effort being made, originating outside this company, to give allegiance elsewhere, and through outside and unknown channels having no relationship to our conditions, to attempt to influence our family affairs and without responsibility for results.

"There is certainly no need for any such organizations on the Pacific Electric. Employees can at any time discuss to a conclusion with the proper officers, any question of mutual interest and be assured of a square deal. The Pacific Electric will not deal with organizations having any outside affiliations.

"The rights of employees who do not join unions now and hereafter will be fully protected. I make this statement because of reports reaching me of attempts being made to coerce men into joining unions. It is hard to believe any of our employees would do this, but reports make it necessary for me to say that any attempt made to coerce any employee into joining the union by another employee, is sufficient ground for dismissal from our service of the latter.

"The loyal and efficient aid that all of you have given to make the Pacific Electric service a service to be proud of, is appreciated. I now ask of you in this critical time in the affairs of our country and our company, that same loyal support, so necessary to the interests of all; and that none of you be led into trying experiments which in view of the situation as a whole can serve no good, but lead only to dissension and trouble, at a time of all times when there should be none."

MRS. DE WEESE COULD NOT STAND

Because of Functional Disorder—Cured by Lydia E. Pinkham's Vegetable Compound.

Oakland, Cal.—"I suffered from irregularities and congestion, so I could not stand on my feet for any long period of time and did not sleep well. The physician who treated me did not seem to help me any and a friend advised Lydia E. Pinkham's Vegetable Compound. I took it and before I realized it I was well. I shall recommend your valuable remedy to my friends."—Mrs. L. N. De Weese, 605 Alcatraz Ave., Oakland, Cal.

Every woman at some period or other in her life suffers from just such disturbances as did Mrs. De Weese, and if there is no interested friend to advise, let this be a reminder that this famous root and herb remedy has been overcoming these ailments of women for more than 40 years.

If any complications exist, write Lydia E. Pinkham Medicine Co., Lynn, Mass., for advice. The result of many years experience is at your service.

ECKMAN'S Calcerbs

INVALUABLE FOR COLDS

If taken in time this Calcium compound lessens the risk of alveolar throat or lung trouble. All the remedial and tonic qualities are combined in this Calcium combination. No harmful drugs. Try them to-day.

50 cents a box, including war tax

For sale by all druggists

Eckman Laboratory, Philadelphia.

TURNS AGAINST HIM.

Testimony of Woman Companion Convicts Man of Robbing Friend in Park.

On the charge of robbing Walter G. Lewis while he was intoxicated in Elysian Park, Earl V. Allen and Ada Stanton were tried in Judge Willis's court yesterday. The pair demanded separate trials which was allowed.

The woman testified as to the method employed in robbing the intoxicated man and the indictment against her was dismissed. Allen was found guilty by the jury on the first ballot and he will be sentenced on Tuesday.

The man admitted that he had been a prisoner in San Quentin prison before, having been sentenced by Judge Wills, September 20, 1913 to five years in the penitentiary, for robbing a man at Venice.

APPROVE FRANCHISE FOR LINE TO SCHOOL.

The application of the Los Angeles Railway Company for a franchise over Country Club drive to the new High School was approved yesterday by the Board of Public Utilities. The company is prepared to extend the Eleventh-street line at once and promises to have car service for the summer school pupils. The ordinance will be presented to the Council this morning.

A Sad Blow.

FOURTH TO BE RUBBER-TIRED.

Laws Make it Hard for the Celebrators this Year.

Fireworks Under Federal Ban Covering Explosives.

City Ordinance Does the Rest; May Still Yell, Though.

For the first time in American history, a Federal license will be required this year for the "proper"—that is, the old-fashioned—kind of a Fourth of July. Between this and the existing city ordinance the Fourth this year will be rubber-tired.

No more Roman candles, skyrockets, pinwheels nor other fancy fireworks for boys under 16, even where the city regulations allow their use, is the ruling. And no fireworks for any one over 16 without a license for their purchase and use issued by a licensor working under the direction of John M. Griffin, United States Explosives Inspector for California.

This does not place a Federal ban on firecrackers, toy caps or torpedoes and sparklers, however, if purchased in 10-cent packages.

However, the Los Angeles city ordinance takes care of all that. The existing law makes it a misdemeanor to set off any firecracker of any size, any blank cartridges of toy pistols, any torpedoes, nigger-chasers or anything else of that nature. However, you can still blow up paper bags and bust 'em or go out and give a loud whoop.

Fireworks are now classed as explosives under the regulations for

the enforcement of the Federal explosives law, promulgated to combat destructive activities of alien enemies in this country. The manufacture, sale, exportation, importation and purchase of all kinds and any quantity of fireworks will be under license.

Minors at least 16 years old, who are children of American citizens known to be loyal, may obtain a special purchaser's license from the local licensing agent. Fireworks included in this rule are Roman candles, not over twenty balls; rockets, not over three-pound size; wheels of all kinds at present manufactured;

fountains, Jack-in-the-boxes, colored shells, up to six inches in diameter, and not containing detonating compound, mines and lances.

No license is required for the purchase at retail of Chinese or American firecrackers, not over 5 inches by ¾ inches, serpents, sparklers, toy torpedoes, including Vesuvius and son-of-a-guns, and paper caps when not costing more than 10 cents a package.

All retailers of fireworks of any kind will require a vendor's license, according to the Federal explosives law. Location of licensors or other information regarding the act may be obtained from John M. Griffin, United States Explosives Inspector, Madera.

ELIMINATE "EXTRAS" AT SOUTHWESTERN.

Both the school of law and the school of commerce, Accounts and Finance of Southwestern University will close the present term Monday. Owing to the war it has been decided to eliminate all elaborate formalities and year-end festivities, and other "extras" in honor of graduating students.

Although the enrollment of Southwestern has been much affected by the war, there has been considerable demand for summer work. Summer courses will begin the 26th inst., as follows: In the law school, equitable remedies, damages and mortgages will be taught; in the school of commerce a special drill course for the certified public accountancy examination in November will be given, under the direction of Prof. Kottemann.

THEY GET DAMAGES.

Judge Finds Restaurant Man Guilty of Discrimination Against Three Colored Women.

For the alleged discrimination of a restaurant keeper against her and her two colored companions, Miss Millie Taylor, a negress was awarded damages of $50 in Justice Hanby's court yesterday.

According to Miss Taylor, she endeavored to secure a delectable portion of roast pork at the cafe of Eddie Tobie at No. 700 East Fifth street on April 20 last. She had with her two friends and they asked the chef in charge the price of the dish and he is said to have replied "25 cents an order." According to the woman, three portions were ordered and then the price was raised to $1 an order. When they declared their willingness to pay even that price for the meat, the woman testified, the chef refused to sell it to them at all.

The restaurant man did not appear to defend the action.

HERE ARE FAIR FOOD PRICES.

Quotations Show What You Should Pay Today for Things to Eat.

The following official quotations on foodstuffs, fixed by the Los Angeles Fair Price Committee of the Food Administration as neither a minimum nor a maximum, but as constituting a fair price for the commodities named, are now in effect:

Potatoes—Fancy locals, 100 pounds, wholesale, $1.75-$1.85; retail, 2-2½ cents per pound; fancy Idaho, wholesale, $1.75-$1.85; retail, 2-2½ cents per pound; fancy Highlands, 100 pounds, wholesale, $2.25-$2.30; retail, 2½-2¾ cents per pound.

Onions—Fancy Browns, 100 pounds, wholesale, $1.25-$1.35; retail, 1¾ cents per pound.

Flour—First, family, 24½ pounds, wholesale, $1.40; retail, $1.55.

Corn meal—10 pounds, yellow, wholesale, 56 cents; retail, 66 cents; white, wholesale, 61 cents; retail, 72 cents.

Sugar—Granulated, 100-pound sack, wholesale, $7.65; retail, 5 pounds, 43 cents.

Bread—24 ounces, wholesale, 13 cents; retail, 14 cents; 16 ounces, wholesale, 8 cents; retail, 10 cents.

Milk—Wholesale, 13 cents per quart, 6 cents per pint; retail, 18 cents per quart, 7 cents per pint.

Butter—Creamery, extra, 1-pound carton, wholesale, 43½-44½ cents; retail, 49-50 cents.

Oleomargarine—Best grades, per pound, wholesale, 33-33½ cents; retail, 35-37 cents.

Eggs—Extra selected, dozen, wholesale, 40-41 cents; retail, 43-46 cents; selected, dozen, wholesale, 39-40 cents; retail, 42-44 cents.

TOTAL REGISTRATION FIGURES ARE GIVEN.

TWENTY-FIVE HUNDRED MEN SIGN FOR MILITARY SERVICE HERE.

A total of 3563 young men registered at local draft boards on Wednesday, according to completed returns given out yesterday.

It was expected that the registration for the city of young men who had become 21 since June 5, 1917, would be 10 per cent. of the total numbered for voting in each precinct, which would have given a registration for the city of 3750 at least.

Draft officials believe that the falling off over the number expected was due to a large number of young men having already enlisted in some branch of the service. Complete returns from the local draft boards were as follows:

Board—	No. expected.	No. registered.
No. 1	450	30
No. 2	20	14
No. 3	200	158
No. 4	75	60
No. 5	138	110
No. 6	150	91
No. 7	150	142
No. 8	170	127
No. 9	150	104
No. 10	200	175
No. 11	450	275
No. 12	169	84
No. 13	60	47
No. 14	150	92
No. 15	155	178
No. 16	400	285
No. 17	900	401
No. 18	304	185
Total	3750	3563

CITY AGAIN WARNED ABOUT IMPROVEMENTS.

John Perrin, chairman of the subcommittee of the Capital Issues Committee, in a letter addressed to Hollywood, Los Angeles, yesterday emphasized the attitude of the committee upon public improvements. He reiterated statements made to Mayor Woodman and the Council that no improvements costing more than $100,000 may be executed without the approval of the Capital Issues Committee.

PERSECUTION CHARGED.

J. T. Williams, a jitbus driver, yesterday accused the Board of Public Utilities of persecuting him. And just for that the board refused to reinstate him, having revoked his license for alleged reckless driving recently.

Future Healers.

OSTEOPATHS HERE SEE STUDENTS GRADUATE.

THE College of Osteopathic Physicians and Surgeons held its annual graduating exercises last night at the Gamut Club House, the hall being filled with friends of the graduates and more than 300 delegates who are attending the seventeenth annual convention of the California Osteopathic Association which opened its sessions yesterday. Dr. Harry W. Forbes, president of the college, conferred the degree of Doctor of Osteopathy on the following twelve graduates:

A. F. V. Davis, Hugh M. DeWitt, F. W. Line, J. B. Kinney, Edward Abbott, R. H. Barker, Wallace C. Clark, A. N. Jacquemin, Elsie Marshburn, Laura Macdonald, Ora L. Webb and Guy W. Colton. Wallace E. Clark is president of the graduating class.

The presentation to the class was made by Dr. Carle H. Phonney of Los Angeles. Brief addresses on the growth and progress of osteopathy were made during the exercises last evening by Drs. J. Strotheard White, Pasadena; W. R. Laughlin, Pasadena; C. J. Gaddis, Oakland; J. C. Rule, Stockton, and L. R. Daniels, Sacramento.

Dr. Gaddis, in his address, told of the cures osteopaths are making, in particular of cases of pneumonia, and he told of the work they are doing in keeping professional men fit, and in general of osteopathic work in preventative practice.

The convention at its sessions at the Gamut Club Building yesterday morning and afternoon heard addresses on "The Value of Osteopathy in the War," by Dr. Dain L. Tasker; "Osteopathic Treatment of Prevailing Infectious Diseases in the Army," by Dr. J. C. Rule and Dr. J. P. Snare, and a discussion of the cause and cure for flatfoot by Dr. Charles Spencer, Dr. Charles J. R. Peterson and Dr. Edward S. Merrill.

Dr. Spencer and the other speakers hold that osteopatic treatment can cure most forms of flat foot and make good for military service many of the men now rejected. Osteopaths are not recognized in the appointment of military surgeons and the osteopaths are preparing a bill to be introduced in Congress and in the State Legislatures which, if passed, will give them equal opportunities as physicians of other now recognized schools.

The convention will hold sessions all day tomorrow and on Saturday will elect officers for the coming year and close with a banquet Saturday evening.

Needed.

SUGAR RULINGS MORE DRASTIC.

Commercial Users Must File Statement of Needs Now.

New Regulations Received by City Food Administrator.

Four More Bakers Indicted by Their Own Jury.

Users of sugar for commercial purposes must file a statement of their needs for July and thereafter with the local Food Administration before next Monday, or they will be prohibited from purchasing any after the expiration of this month.

This statement was made yesterday afternoon by Louis M. Cole, City Food Administrator upon receipt of new regulations regarding the purchase of sugar from the State office in San Francisco.

"The sugar situation is not entirely satisfactory," he said. "The year has been divided into quarters and this sugar allotment rule will be for three months at a time. Changes in the rules will be made as conditions present themselves. I have received orders that there shall be no exceptions to this rule of filing statements and it will be rigidly enforced by this office."

Frank H. Suffel, License Commissioner of the Food Administration for Southern California, yesterday announced that one of the largest Middle Western flour milling companies has been informed that their products will be confiscated by the government and shipped to France wherever it is found that they are selling their product below the regular price of flour.

In explaining this Mr. Suffel said, "This company found that they were making more of a profit on their milling operations than the government allowed them. To solve this situation they shipped a large quantity of their flour to California and began to sell it at $10 a barrel while the standard price was $11.70 a barrel. This was most unfair to the California mills, which are forced to grind for export purposes. Orders were received yesterday that every shipment of flour sold below the market price was to be confiscated and held for foreign shipment. This action was taken at the suggestion of the California War Export Board."

The Los Angeles Bakers' Jury met yesterday afternoon in the offices of the Food Administration and considered four new cases of alleged wheat flour violations. True bills of indictment were returned and these bakers will be tried next Thursday afternoon. One case which was set for trial yesterday was dismissed as investigation by members of the jury proved that the defendant was using the correct proportion of wheat flour substitutes in his commercial bread.

RECEIVES PROMOTION.

Deputy Quarantine Officer of State Horticultural Commission is Made Secretary.

Arthur S. Hoyt, deputy quarantine officer for Southern California for the past year, who has had offices in the Union League Building, received notice yesterday of his appointment as secretary of the State Horticultural Commission at Sacramento. Before becoming quarantine officer he was for a number of years a deputy of the Horticultural Commission for Southern California, working under the State Commissioner.

He has been appointed to succeed D. C. Fassenden of Riverside, who resigned the secretaryship to take up private work. Mr. Hoyt will reside in Sacramento.

FUNERAL SERVICES FOR RAILROAD MAN.

Funeral services for George W. Daly, member of a widely-known railroad family, who died at his home, No. 926 Westmoreland avenue, Wednesday, will be conducted at 2 p.m. tomorrow in the Booth & Fitch chapel, under the auspices of the Masons. His widow, Mrs. Blanche Daly, is the only relative here.

Mr. Daly, who is a brother of Charles F. Daly, vice-president of the New York Central lines, while another brother, J. W. Daly, is passenger traffic manager of the same lines, was for many years passenger agent for the New York Central in California. He was born in Canton, Ill., in 1872.

New Green Gold Vanities

One of the most appreciated gifts that can be presented to a woman. Some very effective new patterns in engine turning are shown. Some are jewel set. They are priced from as low as $110.00 up to as high as $550.00. New Wedding Silver for the June Bride.

FEAGANS & CO.

(5881)

MANY THRIFT STAMPS SOLD AT CARNIVAL.

The question of "How to buy Thrift Stamps without missing the money," was solved last night at the Thrift Stamp carnival by young women of the Sawyer Secretarial School in the Baker-Detwiler Building.

It was not necessary to "ask for stamps with your purchase," for the full value of the money taken in for admissions, entertainments and the sale of articles contributed by the students for an auction, was returned to the purchaser in Thrift Stamps at once. All necessary expenses of the carnival were donated. The admission fee was 25 cents, and the ticket consisted of an envelope enclosing a 25-cent Thrift Stamp.

About 300 attended the affair.

The Jewelry more visitors to California always enjoy

Brock and Company

SECOND FLOOR BROADWAY

Get the habit of ordering CRESCENT SPECIAL WEEKEND ICE CREAM

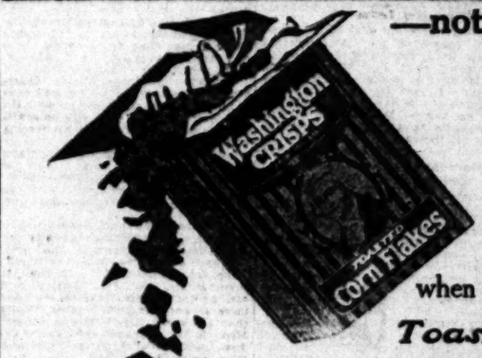

—not even a sacrifice to SAVE THE WHEAT

when there is no shortage of *Toasted Corn Flakes*

as delicious and nourishing as

Washington CRISPS

(NEW PROCESS)

THE PERFECT TOASTED CORN FLAKES

NATURE-CURED white corn whole grains of it—flaked and toasted to a crispy nicety. A ready-cooked Breakfast food so delicious and so fast that every member of the Family will thoroughly enjoy.

Try CRISPS with Strawberries or Peaches or Bananas

Delicious!

"Safe-Tea First"

Of more than ordinary excellence—it has a distinctive refreshing flavor—just what you desire

Ridgways Tea

Have your grocer send you a tin. Satisfaction or your money refunded.

Life's Gent

SOCIETY.

BY VIRGINIA WOODS.

In Compliment Mr. and Mrs. Bishop. Mr. and Mrs. Cortlandt Field Bishop of Lennox, Mass., who are guests of Mrs. J. J. A. Van Kaathoven, were honored at a charming dinner party given last evening by Mr. and Mrs. Russell McDonnell Taylor of No. 11 Berkeley square. Covers were marked places for Mr. and Mrs. Bishop, Mr. and Mrs. Michael O'Connell, Mr. and Mrs. John McWilliams, Mrs. J. J. A. Van Kaathoven, Mr. J. Wilkinson and Mr. and Mrs. Taylor. Maj. Kaathoven will arrive in town to preside with Mrs. Van Kaathoven at a dinner for the Bishops tomorrow evening. Mr. and Mrs. Bishop, who are enthusiastic motorists and who have toured most every part of the globe, made the trip here in one of their cars, as usual. Their home at Lennox is one of the show places of the East and is connection with it is a private park which is famed for its number and variety of wild animals purchased from every continent in the world. Mr. Bishop recently broke the records in the trip he made from Palm Beach, Fla., to New York. This summer he and Mrs. Bishop will tour California and Arizona.

Luncheon and Bridge Party.

Mrs. Harry Rathers was the hostess yesterday for an elaborate luncheon and bridge party given at the Sierra Madre Club by Mrs. Marion W. Farber of Canyon drive, Beverly Hills. The table decorations, done in pink roses and a mixture of pink, blue and lavender sweet peas, were exceptionally effective. Covers marked places for sixteen guests, among whom were Misses May and Eva Webb of New York and Mrs. Robert D. Read, who is entertaining them. Mrs. Read gave a dinner party for the Misses Webb last evening and numerous other functions are being planned for the near future.

Leave to Kansas City.

Mr. and Mrs. Dana B. Cox of Kansas City, Mo., who have been visiting Los Angeles, leave today for their home, they residing at Mr. Ellsmere's hotel, the Muehlbach. Mrs. Cox, who is a piquant beauty, has been here since February, the guest of Mrs. L. T. Logan of No. 1119 Victoria drive, and these two charming women have been figures at many social events. Mr. and Mrs. Cox are much impressed with Los Angeles and expect to return next

Theaters—Amusements—Ent

CLUNE'S AUDITORIUM—2 MORE DAYS ONLY
JAS. W. GERARD'S "My Four Years In Germany"
YOUR LAST CHANCE TO SEE THE GREATEST MOTION PICTURE OF FACTS EVER PRODUCED. IT'S YOUR LOSS IF YOU MISS IT.
MATINEE 2:15, All Seats 25 Cts. NIGHTS 8:15, 25-50-75 Cts.

CLUNE'S BROADWAY THEATER
STARTING TODAY DIMINUTIVE ANN PEN
STAR OF ZIEGFELD'S FOLLIES IN THE REVERSE
"SUNSHINE NA
The story of a sweet-faced little girl of the slums—A MILLION." Also Hearst-Pathe News. Continuous Show 1:30 and 2:30.

KINEMA—Kinema
Phone Matinees Evenings
BESSIE BARRISCALE as the woman who defied all convention in "Within the Cup"
Beg. Sun., Elsie Ferguson and Fatty A

TOTO'S latest comedy Old Plantation Song Number

TALLY'S Broadway Theater PRICES: 15-20-30 CENTS
NORMA TALMADGE WITH EUGENE O'BRIEN IN DE LUXE ANNIE "GUARANTEED GOOD" PICTURE

WASHINGTON PARK—Base Ba
SACRAMENTO vs. VE
Every Day Except Monday. Sunday morning game, Vernon Park, 10:30. First Three Rows in Grand Stand Reserved

ORPHEUM—The Best
AERIAL MITCHELLS Fun in the Air
RUTH ST. DENIS Pictorial and Dramatic Dances
EDWIN ARDEN & CO "Trapped"
ELISABETH M. MURRAY AND Songs and Stories
Orpheum Concert Orchestra
FOUR MORTONS "Then and Now"

ALHAMBRA—731 S. Hill St.
"WILD WOMEN AND TAME LIONS" and VIRGINIA "THE F

PANTAGES VAUDEVILLE
Singer's Midgets Together With 8 Other

QUINN'S RIALTO
Madge Kennedy and in "The Fair Pretender"
NEXT WEEK: MAE MARSH IN

SYMPHONY—612-614 S. Broadway
CHARLIE CH IN A FIVE-ACT FUN FEST "CHASE M
Coming Sunday—"Life or

PALACE 7th Between Hill & Bdwy.
"Enlighten Thy Da
A Powerful Human Interest Document of Mothers, Two Daughters, a Man, The and Two Doctors.

THEATER DE LUXE—ALVARADO BET. OPPOSITE W
JULIAN ELTINGE in "A WIDOW'S

SUPERBA—Broadway at Fifth
CARMEL M in "A BROADWAY S

The Best Family Drink
Safeguard the family's health. Serve [illegible] in the home. Everybody likes its good taste of hope. Non-intoxicating. Absolutely [illegible]. Very nutritious.
"Bear" In Mind
CERVA
The Drink of Best Beverage
UNITED PROFIT-SHARING COUPONS
LEMP Manufacturers ST. LOUIS
[illegible] at druggists', in fact, at [illegible] where good drinks are sold.
[illegible] United Profit Sharing Coupons (1 coupon each denomination) in [illegible] packed in [illegible] Cans. Exchangeable for valuable premiums.
ANGELES ICE & COLD STORAGE
, DISTRIBUTORS FOR SO. CAL.
[illegible] Manual, Main 8[illegible]
Get the habit of Ordering CRESCENT Sealed-Tight ICE CREAM
[illegible] a sacrifice to SAVE THE WHEAT
is no shortage of Corn Flakes nourishing as— CRISPS
(8S) CORN FLAKES
white corn— [illegible]ked and toast[illegible] [illegible]dy-cooked Break[illegible] of the Family
[illegible]awberries
[illegible]rst" [illegible]lence— [illegible]ining [illegible]sire
[illegible]a tin. [illegible]funded.

Life's Gentler Side—Society, Music, Song and the Dance—At the Play-houses.

SOCIETY.

BY VIRGINIA WOODS.

[illegible]ntment Mr. and Mrs. Bishop. [illegible]n and Mrs. Cortlandt Field [illegible]ughter of Lennox, Mass., who are [illegible]sts of Mr. and Mrs. J. A. Van Kaathoven, were honored at a charming [illegible]ch party given last evening by Mr. and Mrs. Russell McDonnell [illegible]ir home of No. 11 Berkeley square. [illegible]ere marked places for Mr. and Mrs. [illegible] Bishop, Mr. and Mrs. Michael [illegible], Mr. and Mrs. John McKee, Mrs. J. J. A. Van Kaathoven, J. Wilkinson and Mr. and Mrs. [illegible] Parker. Maj. Kaathoven will be in town to preside with Mrs. Kaathoven at a dinner for the [illegible] tomorrow evening. Mr. and Mrs. Bishop, who are enthusiastic [illegible]ists and who have toured most [illegible] part of the globe, made the [illegible]ere in one of their cars, as [illegible]. Their house at Lennox is [illegible] of the show places of the East [illegible] connection with it is a private [illegible] famed for its number and variety of wild animals [illegible] from every continent in the [illegible]. Mr. Bishop recently broke [illegible]ords in the trip he made [illegible] Palm Beach, Fla., to New [illegible]. This summer he and Mrs. [illegible] will tour California and Ari[illegible].

[illegible] and Bridge Party.

[illegible]s. Barry Rathers was the in[illegible] yesterday for an elaborate [illegible]on and bridge party given at [illegible] Santa Madre Club by Mrs. [illegible]w. Parker of Canyon drive, [illegible] Hills. The table decora[illegible] in pink roses and a mix[illegible] pink, blue and lavender [illegible]sia, were exceptionally [illegible]. Covers marked places [illegible] guests, among whom [illegible] May and Eyre Webb of [illegible] and Mrs. Robert D. Read, [illegible]ertaining them. Mrs. Read [illegible]ner party for the Misses [illegible] evening and numerous [illegible]r functions are being planned [illegible] near future.

[illegible] to Kansas City.

[illegible]s. and Mrs. Dana B. Cox of [illegible] City, Mo., who have been [illegible] Los Angeles, leave today [illegible]r home, they residing at Mr. [illegible]owe's hotel, the Muehlbach, [illegible] City, who is a piquant beauty, [illegible] been here since February, the [illegible] of Mrs. L. T. Logan of No. [illegible] Victoria drive, and these two [illegible] women have been figures at [illegible]ocial events. Mr. and Mrs. [illegible] are much impressed with Los [illegible] and expect to return next winter and build a handsome home here, plans for which are already in making.

By Miss Dowling.

Miss Catherine Dowling entertained a merry party at tea at the Los Angeles Country Club, planning the affair in compliment to a number of young army officers here on furlough. Those enjoying her hospitality were Misses Marjory Hines, Carolina and Marguerita Winston, Catherine Donovan and Lieut. Carlos Kohler, Lieut. Arthur Bloomert, Lieut. William Spiers, Lieut. T. Warren, Lieut. Paul Herring, Lieut. L. Tracy and Mr. Norwood Howard.

Benefit Dance.

The girls of the auxiliary of the Patriotic League, with Miss Catherine Dowling as president, are giving a dance tonight in the ballroom of the Ansonia apartments for the benefit of the Los Angeles Orphanage. Assisting Miss Dowling at the dance will be Miss Marguerite Orena, Miss Elizabeth Urmston, Miss Dorothy Klauber and Miss Camilla Schneider. Girls who are expected to be there include Misses Caroline and Marguerita Winston, Marjorie Hinds, Amelia Hogan and many others from the charter Patriotic League and the auxiliary.

By Maj. and Mrs. Kaathoven.

Maj. and Mrs. J. J. A. Kaathoven will entertain at dinner tomorrow evening complimenting Mr. and Mrs. Cortlandt Field Bishop of Lennox, Mass., and have invited to meet their visitors Mr. and Mrs. Russell McD. Taylor, Mr. and Mrs. Sidney Wailes and Mr. and Mrs. Michael Connell. Later in the evening Maj. and Mrs. Van Kaathoven will assemble their guests at the dance and carnival to be given at the Lasky studio for the benefit of the families of Lasky film men in the service.

For Gov. and Mrs. Stephens.

Gov. and Mrs. William D. Stephens were honorees at a reception given at the attractive Officers Club at Camp Fremont. The affair was a smart military event and many State officials and their wives were also present.

By Mr. and Mrs. Letts.

Last evening Mr. and Mrs. Arthur Letts assembled a company of friends at dinner at their home on Franklin avenue. The table at which covers were indicated for ten, was beautifully decorated in pink, blue, lavender and white flowers. On the evening before, Mr. and Mrs. Letts were hosts at another jolly dinner party for the same number of guests.

Luncheon and Orpheum Party.

In honor of her young sister, Miss Lennie Goodrich of Riverside, Mrs. Walter W. Matthis of No. 1257 West Fifty-first place entertained on Wednesday at a luncheon, later assembling her guests at the Orpheum at a double box party. Besides Miss Goodrich her guests were Mrs. Robert C. Kurles of New York, Mrs. Edward Adams of Salt Lake, Mrs. Tom Lingham, Mrs. Harry Dunham and Miss Sara Dunham of Los Angeles.

Dinner-Dance.

W. D. Vanostran was host at a happy dinner-dance, which he gave at the Sierra Madre Club. About a handsomely decorated table, done in American Beauty roses, places were indicated for Mrs. De Kessinger of New York, Mr. and Mrs. H. Schoenbourne, Mr. and Mrs. O. T. Smith, L. Waller, Miss Lou Elliott, Jasper Brown, Mrs. J. C. Brown, Mr. and Mrs. George McCann, Mr. and Mrs. C. R. Lutton and Mr. and Mrs. Arthur G. Newton.

Musical and Dance.

Misses Margaret and Viola Dolan will give a musical and dance at their home, No. 507 South Figueroa street, Monday evening for the benefit of the Los Angeles chapter of the Red Cross. The Hamburger Fairyland stars will be the feature of the programme and the dance music will be furnished by Hamburger Fairyland Jazz band. Lieut. E. E. Klein of the Eleventh Company, Coast Artillery, stationed at Fort MacArthur, will sing, and Miss Viola Deland and baby Eleanor Nally will do a surprise feature, "The Awakening of Spring," and Tommy Merolla (a miniature John McCormick) will also sing.

Personals.

Mrs. George H. Walker, formerly Miss Ada McGrath, has returned to Los Angeles from San Francisco and will make her home with her mother, Mrs. J. A. McGrath of No. 1507 Bellevue avenue while her husband is in the service. He is stationed in Honolulu and Mrs. Walker plans to visit him soon.

Mr. and Mrs. T. L. Tomlinson of Oakland, who have been visiting here and in Long Beach, have returned home. While at the beach they were guests at the Hotel Virginia.

Mrs. W. J. Chichester, Mrs. C. Q. Stanton and Mrs. Charles C. Carpenter are motoring down to La Jolla and San Diego today, and will remain there over the week-end.

Friends of Mrs. Victoria Terry, who has been so ill at the residence of her son and daughter-in-law, Dr. and Mrs. Watson Terry, will be gratified to learn that she is recovering and is now out of danger.

Mrs. Alex Field of San Francisco, who is a guest in the home of her father, Lucien N. Brunswig in West Adams street, returned yesterday from Santa Barbara where she spent a week.

Mr. and Mrs. J. M. Pettey of No. 1501 Shatto street left yesterday for San Antonio, Tex., to visit their son, Ashley Pettey, who is in the Signal Corps at Kelley Field. Before returning Mr. and Mrs. Pettey will also go to Victoria, Tex., where they have a ranch of 10,000 acres. While they are away, Mrs. Pettey's cousin, Mrs. R. C. Dansby of Kaufman, Tex., will be with Miss Julia and Miss Helen Pettey and James Pettey. Mrs. Dansby only arrived in town last Sunday.

WOMEN'S WORK, WOMEN'S CLUBS.

BY ADA WHITAKER.

The Friday Morning Club will have a thoroughly strenuous day today, for not only is the annual election scheduled and a Greek play to be presented, but Dr. James Mayne Dixon will speak at the luncheon on "Japan at the Parting of the Ways," and Mrs. Kemper B. Campbell will make an address on "The Woman's Hospital."

The last Red Cross dance will be held in the evening. It will be a very special event, that the season may wind up with colors flying and many shekels in the treasury.

Ebell Club.

The Spanish department of the Ebell Club will stage a delightful and picturesque affair for the benefit of the Red Cross this afternoon at the clubhouse. Nearly all the students of the Spanish section will take part and some beautiful costumes, both masculine and feminine, will be exhibited on the exclusive feminine actors. Some of the members make most attractive Spanish dons, as they wear their masculine attire with eclat.

A Spanish play will be presented, entitled, "El Cargo," and a series of picturesque "vistas" or tableaux will be an attractive feature. Spanish music and song, Spanish dances, and Spanish jole de vivre will be much in evidence. The play will be given both afternoon and evening.

EXPENDITURES FROM ESTATE QUESTIONED.

ITEMS OF ACCOUNT OBJECTED TO BY HEIRS OF DEAD IRISHMAN.

Objections to the account current in the estate of Patrick J. Hamilton, who left the bulk of his fortune to Archbishop Walsh of Dublin for religious purposes, are being heard in Judge Myers's court. Mr. Hamilton died in June, 1916, leaving a large amount of money in cash. Among the items in the account current is one of $2000 for the cost of the casket in which his remains were conveyed to Ireland to be laid away under the monument and in the lot he provided for before he died.

Another item questioned is the charge of $1000 covering the expenses of Mr. and Mrs. Joseph Monahan, who accompanied the casket to Ireland. Mr. Monahan is the executor under the will.

Mrs Monahan was cited into court yesterday to show cause why $1000 which she received from Mr. Hamilton for caring for him, and which she claims was a gift, should not be turned into the estate.

Willard P. Smith, an attorney from San Francisco, represents Archbishop Walsh, and is questioning the account. Joseph J. Ford is counsel for the executor, and Joseph Smith is attorney for Mrs. Monahan. Mr. Hamilton left $100,000 in this State and $40,000 in other States.

Fooling the Dog.

Mike O'Mara has got a new dog. We asked Mike yesterday if it was a hunting dog, as it come up to us, and Mike in a low voice said:

"Don't talk so loud; he thinks he is."—[Lackawanna Journal.

A :: MACK :: SENNETT :: MAID.

A Jolly Beauty of the Lively Comedies.

This is little Phyllis Haver,
Who made a hit in "His Smothered Love," and who will be featured in a forthcoming Paramount-Sennett production.

Counts Heads.

MAYOR TO SIGN SUNDAY LAW; REFERENDUM SURE.

THOUGH Mayor Woodman is not in sympathy with the radical Sunday closing law adopted Monday by the Council, it was stated yesterday that he will sign the ordinance, as he has made a poll of the Council and is satisfied that none of the six members who voted for the ordinance will sustain a veto.

"I have reasons to believe that opponents of the ordinance will referendum it," the Mayor said, yesterday, "and maybe this will work out to the satisfaction of the people. In the event the measure is approved at a referendum election, the Council may at any time amend it, but if the measure is initiated it can be changed only by a vote of the people."

The Councilmen who voted against the ordinance are Messrs. Farmer, Conrad and Mallard.

Yesterday Councilman Conaway received a letter from T. A. Gill, representing the Sabbath Keepers' Union, threatening to referendum the measure and to recall the six members who voted for it.

"I am very sorry you voted for the Sunday closing law," the letter said. "I have been requested to tell you that the referendum will be invoked and that a recall of the six Councilmen who voted for the law will be instituted."

LAND SUIT PLAINTIFF BECOMES DEFENDANT.

COMPLEX LITIGATION OVER SALE OF RANCH TAKES ANOTHER TURN.

Another angle in the complicated Carlsen-Atwell litigation involving the alleged fraudulent sale of the Rancho Llano de Dolores in Sonora, Mex., for $20,000 in gold, has developed the fact that Richard J. Goss, one of the original plaintiffs, is now a defendant. It was moved in Judge Jackson's court to have the case dismissed, so far as he, as plaintiff, is concerned. When this was done he was made a defendant in a new complaint filed.

Mr. Goss, who is represented by Attorney C. H. Drummer, charges Mr. Carlsen with certain alleged fraudulent sales made under a deed given by Helen Atwell, 89 years old, to Frederick C. Carlsen and Mr. Goss jointly, and a power of attorney from Mr. Goss to Mr. Carlsen which had been revoked, as Mr. Goss claims.

In his answer, Mr. Goss offers to surrender the original Atwell deed to Mrs. Atwell, so far as he is concerned. Having been substituted as a defendant, Mr. Goss will not be required to give a bond jointly with Mr. Carlsen for $30,000, as ordered by Judge Jackson on Wednesday, the court also granting a temporary injunction.

An Economic Matter.

"So you killed the goose that laid the golden egg?"

"Yep. There wasn't enough gold in the eggs to pay the cost of feeding her."—[Washington Star.

OBSERVE BIRTHDAY OF NONAGENARIAN.

The weekly meeting of the Half Century Association last night at Normal Hill Center was in honor of the ninety-seventh birthday of Rev. Andrew Malcolm Morrison, chaplain of the association. An address was made by Dr. J. H. Ryder, formerly of the faculty of the University of Southern California, and remarks were made by Mr. Morrison, who at his advanced age is erect in carriage and strong in voice and thought.

A patriotic programme of music and literary features was carried out. The service flag of the association now has 488 stars, including five gold stars, marking deaths in service of members of the association or members of their families.

CAISSON OVERTURNS; PVT. HULL INJURED.

[EXCLUSIVE DISPATCH.]

WHITTIER, June 6.—Private Russell T. Hull, aged 20, Battery F, One Hundred and Forty-third Artillery, had his arm broken yesterday forenoon as a result of the overturning of a caisson while en route from Pasadena to this city on the return march to Camp Kearny. The accident happened on a rough piece of country road near La Puente schoolhouse, about four miles northwest of Whittier. The injured soldier was taken to the Whittier Hospital for surgical attention. He is a son of F. M. Hull, a linotype operator on the Los Angeles Times.

FLASHES.

Hits and Bits.

FRED STONE ARRIVES.

FAIRBANKS'S COWBOYS SHOOT UP THE COMEDIAN.

By Grace Kingsley.

Declaring that Fred Stone was a "bear," and that they were treating him to a taste of his own medicine, with divers whoopings and shoutings, Douglas Fairbanks and his cowboys yesterday greeted the comedian who has come West to make Paramount-pictures at the Lasky studio.

Maybe being "shot up" and lassoed isn't some people's idea of a hearty welcome, but Fred Stone took it that way when Douglas Fairbanks and his six cowboys, clad in rainbow-hued garments, so greeted him at the Santa Fe station. Those cowboys all shot at Stone's feet, hitting the ground, and thus considerably mussing up Stone's nice white shoes with the dust that splashed up. Jesse Lasky was also in the greeting party, but remained aloof, as befitted the chief resident executive of a great film company.

"Already to go to work at 6 o'clock tomorrow morning with my dinner pail," exclaimed Mr. Stone, who really didn't look like the overworked slave he has been all year as star of "Jack o' Lantern."

"Oh my, yes, of course, I've taken a house," declared Mr. Stone, "a house with an upright back yard that's all terraced for me to plant potatoes in, and several ponies and dogs attached for the children to play with."

To be sure, there were the children, three little girls of the doll age, and Mrs. Stone, who used to be a musical comedy queen, but who is very matronly indeed these days.

Mr. Stone regrets he isn't going to have time to go hunting for bears in the Rocky Mountains this summer, as he did last year, and tells you confidentially he's very nervous about the camera, this being his first picture venture. In fact, he says he's much more scared of the camera than of bears. However, Donald Crisp, who will direct Mr. Stone, looked mildly through his tinted spectacles at the comedian, and Mr. Stone reported himself as at once taking heart. Crisp has already done two days' work on the Stone production, so there's absolutely no chance for the actor's taking even a day's rest.

The public's first glimpse of Mr. Stone will be had tomorrow night on the occasion of the dance and bazaar which are to be given at the Lasky studio on behalf of the families of the fifty Laskyites who have gone to war.

Not for Art, Either.

While Bessie Barriscale, Paralta star, was absent in New York, was she the bright, particular, shining light of dinner and supper parties on Broadway? She was not. Instead, she was doing some of the things you sometimes see her doing in pictures, but which she never, never does when she's at home. As a matter of fact, Miss Barriscale was taking care of her sister and her sister's family in a little New York town just an hour's ride from the metropolis.

"Nobody knew me," said Miss Barriscale, "because I went under the name of Mrs. Hickman. My sister was ill and couldn't get a nurse nor a maid for love or money, all the potential maids having gone to work as street car conductors or in the munitions factories, and most of the nurses having entered the Red Cross service. So I not only nursed her, but I took care of her two children, arose at 5:30 o'clock every morning and prepared breakfast and got the children ready for school. I enjoyed myself hugely and it did me all the good in the world.

"I didn't hear a thing about pictures. In fact, the town was one of those small towns with small-town, down-East prejudices, and a friend of my sister's solemnly advised her not to tell anybody there that I was one of those play actresses!"

Mabel Will Come West.

Word comes from Mabel Normand, the world's most famous screen comedienne, that she will come West ere long, to make a picture for the Goldwyn concern. In the meantime she strenuously denies that she has been in Los Angeles lately, and kites the picture in which she is at present working as proof.

"I don't know who the well-known film man is who said he had the engagement with me," writes Miss Normand, "but he wasn't telling the truth. I do expect to come West later, though."

Mae Marsh Not Engaged.

At last Mae Marsh comes forth to deny the fact that she is engaged to a certain sporting writer concerning whom the allegation was lately made that he had told certain persons he was going to marry Miss Marsh. So that even if the gentleman does think he's engaged to her, what's the use, so long as she doesn't consider herself in the light of a fiancee?

Just Like a Plot.

It all sounds just like a picture plot, but it's gospel truth, just the same, declares Mrs. Genevieve Blinn, Fox player. You see, Mrs. Blinn has an only son who has enlisted in the United States Navy. The other day, he was supposed to leave for France, and she wanted to go down to San Pedro and bid him good-by.

But a hard-hearted director said no, she must work. She was supposed to cry in the scene, and she certainly did. Now comes the nice part. For when she got home, behold son had been allowed a night's furlough, and so, after all, Mrs. Blinn's tears had been shed only for art.

Baxter's Ghost on Rialto.

Warner Baxter, who used to be a great favorite at the Morosco, and who has been playing during the last year in "Lombardi Ltd." at the Morosco Theater in New York, appears on the screen next week at Quinn's Rialto, with Mae Marsh.

Orpheum has New Dress.

The Orpheum stage is to have a new dress. A completed revamping and repainting of its scenery is now in process, and before it is finished everything about the place will have passed through the expert hands of George McKeune, who is the official decorator and scenic artist for the circuit.

He was Really Rude.

Never mind if Ted Shawn, Ruth St. Denis's handsome husband, is a dancer, he's a horse tamer all the same, having become, evidently, a regular cowboy since he joined the army. He and a friend came to town to view Miss St. Denis's dance the other night at the Orpheum, and it was the friend who told the story.

"When Mr. Shawn came down to Camp Kearny," said the friend, "naturally he was well known as a dancer, and some strenuous stunts were put upon him. The worse one was when they handed him out to break the meanest horse in camp. Teddy said, "Don't you do that!" and things like that to the horse. Just to kid, but he stuck on the animal and rode him off, and when he came back still a-horseback, whether he had been really rude or not, that horse was and has been ever since the mildest animal you ever saw!"

Mestayer's Alibi.

Richard Dix was arranging a poker party the other night, and invited Harry Mestayer among others.

"Aw," said Mestayer wearily, "can't I give you $25 and let me stay home and sleep?"

RED CROSS AFFAIRS

By Produce Men.

The wholesale produce men have arranged for a Red Cross carnival Saturday afternoon and evening, in the new wholesale terminal building, Seventh street and Central avenue. Everything will be donated and the gross receipts will go to the Red Cross. Among the interesting incidents of the carnival will be a boxing contest between Leach Cross and a prominent motion picture actor. In the evening there will be dancing on the largest dance floor in Southern California. It is more than 1200 feet long. The Submarine Band will provide music during the afternoon and evening.

Children's Affair.

The Parent-Teacher Auxiliary of the Red Cross, assisted by Mrs. Beatrice Reynolds, is giving a children's entertainment for the benefit of the mercy organization on the evening of June 10 at Sunset Theater, No. 2139 Sunset boulevard. The programme will consist of a number of vaudeville specialties besides singing and dancing by a large number of well-trained children in solo and chorus acts. The entire proceeds will go to the Red Cross.

On Salvage Work.

Mrs. Theodosia Carlin will report on salvage work in California, as she observed on a State-wide tour, at a meeting of Red Cross salvage workers in Hamburger's Arrow Theater, at 10:15 a.m., today.

Forming New Classes.

New classes in home nursing are now being formed at the Red Cross Shop, Eighth and Alvarado streets. Classes will meet at 11 a.m. Monday and 7 p.m. Friday. Instruction in first-aid work is given each Tuesday at 4 p.m.

MISSION CONFERENCE TO BE ENDED TODAY.

The closing sessions of the five days conference of the Interdenomination School of Mission Study will be held today in the First Congregational Church, beginning at 9:45 o'clock. Mrs. A. L. Dennis will conduct the devotional exercises of the morning watch. Miss Blanche Wachob will give further demonstration of "Mission Study Methods." Dr. Ernest F. Hall will set forth the duty of American Christians toward the problems of labor. Dr. William Evans will conclude his studies on the Ephesians.

The time of the stereopticon lecture has been changed to 1:15. Rev. L. A. Gould will illustrate on the screen the changed condition of woman in the Orient in view of her new, educational, social and religious advantages.

Mrs. A. Rosenberger will conclude her lectures on the text-book "The Women of the Orient" and sound the call for leaders.

In accordance with an annual custom, the closing period of the conference will be devoted to "An Hour With the Missionaries." Missionaries returned from their fields of labor will tell of their experiences and receive the greetings of the conference.

DATE SET FOR TRIAL.

Enrique Magon and Liberado Riviera will Face Three Charges on July Fifteenth.

Federal Judge Bledsoe yesterday set July 15 as the date for the trial of Enrique Magon and Liberado Riviera, both charged with violation of the Espionage Act, the Trading with the Enemy Act, and publishing editorial material in Magon's paper, Regeneracion, without filing translations with the government.

The defendants were represented in court by Attorneys J. H. Ryckman and Chaim Shapiro. The court denied the motion of Attorney Ryckman for a reduction in Magon's bail from $10,000 to $5000.

ENDS SUIT BETWEEN CAFE MEN QUICKLY.

MAN SEEKS TO DISSOLVE PARTNERSHIP, BUT CASE IS DISMISSED.

Judge Taft yesterday made short shrift of the suit brought by Mike Bebeck against George Petrovich to dissolve a partnership in the Imperial Cafe, No. 118 South Spring street. The evidence disclosed the fact that Mr. Bebeck sold a half interest in the cafe to Mr. Petrovich, but in order to secure the license for Mr. Petrovich, he declared that he had no interest in the concern.

Former Mayor Sebastian testified that Mr. Bebeck had come to him and stated he had sold out to Mr. Petrovich. It was also in evidence that a lawyer went before the Police Commission and was told that if Mr. Bebeck was out of the business, the application of Mr. Petrovich would be considered. The reply was that Mr. Bebeck had no interest in the cafe.

The hearing also retold the story of how Mr. Bebeck took $125 out of the safe in the cafe and was arrested in San Diego. At the hearing in the justice court he was acquitted on the ground that it was partnership money he took.

Judge Taft dismissed the case. He said that the plaintiff had not come into a court in equity with clean hands, and that the court would not be a party to a proposition as palpable as this appeared to be.

Theaters—Amusements—Entertainments

CLUNE'S AUDITORIUM—2 MORE DAYS ONLY
JAS. W. GERARD'S "My Four Years In Germany"
LAST CHANCE TO SEE THE GREATEST MOVING PICTURE OF FACTS EVER PRODUCED. IT'S YOUR LOSS IF YOU MISS IT.
MATINEE 2:15, All Seats 25 Cts.
NIGHTS 8:15, 25-50-75 Cts.

Ambassador JAMES W. GERARD

CLUNE'S BROADWAY THEATER—859 S. BROADWAY MAIN 6953
STARTING TODAY DIMINUTIVE ANN PENNINGTON
QUEEN OF ZIEGFELD'S FOLLIES IN THE EFFERVESCENT COMEDY-DRAMA
"SUNSHINE NAN"
The story of a sweet-faced little girl of the slums—Adapted from "CALVARY ALLEY." Also Hearst-Pathe News. Continuous Shows 11, 12:45, 2, 3:30, 5, 6:30, 8, 9:30.

CINEMA—Kinema—7th at Grand
Phone Main 101, F1616
Matinees, 15-20c. Loges 30c.
Evenings, 15-30-50c. Loges 50c.
TOTO'S latest comedy Oil Plantation Song Number
BESSIE BARRISCALE as the woman who defied all convention in "Within the Cup"
KINGSLEY and his orchestra
Pathe News
Beg. Sun., Elsie Ferguson and Fatty Arbuckle

MALLY'S Broadway Theater PRICES: 15-20-30 CENTS
NORMA TALMADGE WITH EUGENE O'BRIEN IN DE LUXE ANNIE "GUARANTEED GOOD" PICTURE
ANOTHER TRIUMPH FOR THE POPULAR FAVORITE.
SHOWS AT 11, 1:20, 3:30, 5:30, 7:30, 9:15.

WASHINGTON PARK—Base Ball 2:30 P. M.
SACRAMENTO vs. VERNON
Every Day Except Monday.
Sunday morning game, Vernon Park, 10:30 a.m.
First Three Rows in Grand Stand Reserved Sundays.

ORPHEUM—The Best of Vaudeville
ARIEL MITCHELLS Fun in the Air
RUTH ST. DENIS Pictorial and Dramatic Dances
LLORA HOFFMAN Prima Donna
HOWE ARDEN & CO "Trapped"
ELIZABETH M. MURRAY Songs and Stories
ANDY RICE, "In Society"
Orpheum Concert Orchestra
FOUR MORTONS "Then and Now"
FOUR HALEY SISTERS Girl Quartette
Pathe Exclusive News Views

ALHAMBRA—731 S. Hill St.
"WILD WOMEN AND TAME LIONS" and VIRGINIA PEARSON in "THE FIREBRAND"
Prices 10-20-30c

PANTAGES VAUDEVILLE
Positively Last Week of Singer's Midgets
Together With 8 Other Vaudeville Features.

QUINN'S RIALTO
Madge Kennedy and Tom Moore in "The Fair Pretender" THE PRIZE COMEDY OF THE SEASON.
NEXT WEEK: MAE MARSH IN "THE WOMAN."

SYMPHONY—412-614 S. Broadway
CHARLIE CHAPLIN IN A FIVE-ACT FUN FEST "CHASE ME CHARLIE"
Coming Sunday—"Life or Honor?"

PALACE 7th Between & Broadway
"Enlighten Thy Daughter"
A Powerful Human Interest Document Relating to Two Mothers, Two Daughters, a Man, "The World's Mystery" and Two Doctors.

THEATER DE LUXE—ALVARADO BET. 6TH & 7TH STS. OPPOSITE WESTLAKE PARK.
JULIAN ELTINGE in "A WIDOW'S MIGHT"

SUPERBA—Broadway at Fifth
CARMEL MYERS in "A BROADWAY SCANDAL"

Theaters—Amusements—Entertainments

GRAUMANS Broadway at Third
GRAUMANS MILLION DOLLAR THEATRE
CONTINUOUS Performances from 11:15 A. M. to 11:15 P. M. Matinee Every Afternoon. Prices 15c & 25c. Evenings 15c, 25c, 35c
Grauman's Presents the Paramount Photoplay
Mack Sennett's Comedy "LOVE LOOPS THE LOOP"
Enid Bennett IN "A Desert Wooing"
A Photoplay in which the various situations are filled with thrills seldom exhibited in the celluloid.
Next Week's Attraction, Douglas Fairbanks in "Say, Young Fellow!"

MASON OPERA HOUSE—THIS WEEK AND NEXT
Seats Now for All Performances
Saturday Night, June 15th, Your Last Chance to See the Smartest Show of the Season
Popular Mat. Wednesday, $1.00.
All Star Cast, Host of Pretty Girls—Smart Costumes
The Comstock-Elliott Co., presents THE SMARTEST AND BRIGHTEST OF ALL MUSICAL COMEDIES
"OH, BOY"
WITH Joseph Santley
2 Years in N. Y.—6 Months Boston—7 Months Chicago.
Night prices, 50c to $2.00; Mat. Sat., 50c to $1.50.

MOROSCO—World's Greatest Stock Company
MATINEE TOMORROW—Last Time Tomorrow Night
MORE LAUGHS THAN YOU EVER HAD BEFORE.
WHAT'S YOUR HUSBAND DOING?
THE BIGGEST LAUGH RIOT IN YEARS.
Prices—Nights: 10c to 75c. Mats. 10c to 50c.
NEXT SUNDAY—"ONE OF US." BY JACK LAIT.

HIPPODROME Matinee Pictures 1 to 2:30. Vaudeville 2:30 to 4:30. Night shows 6:30 and 9:30.
A GREAT SHOW The Gellis Troupe
Vaudeville's Most Versatile Family
ALL SEATS MATINEES 10 Cents EVES. 15c
NEXT WEEK THE EVENT OF THE SEASON.
"GOOD BYE BROADWAY"
THE SPEEDIEST REVUE IN VAUDEVILLE

GARRICK—Broadway at Eighth
CHARLIE CHAPLIN in "The Pawnshop" and "The Cure"
COM. SUN. WM. S. HART and ENID MARKEY in "The Devil's Double"

RIVIERA—Bdwy. Bet. 8th and 9th
"HIGH STAKES"
A Sensational Crook Play. Starring J. BARNEY SHERRY
COM. SUN. "THE MAN HUNT" with ETHEL CLAYTON

BURBANK Musical Comedy
Last Times Today and Tomorrow of FERRIS HARTMAN And Company of Fifty in "THE CAMPUS"
Nightly at 8:30. Matinees Wed. Sat. & Sunday. Prices 15c to 50c. Wednesday Mat. All Seats 25c.

PUBLISHERS:
THE TIMES-MIRROR COMPANY.
OFFICERS:
HARRY CHANDLER, Pres. and Gen. Mgr.
HARIAN OTIS-CHANDLER, Vice-Pres. and Sec'y.
F. X. PFAFFINGER, Treasurer.
HARRY E. ANDREWS, Managing Editor.
Harry Chandler, Marian Otis-Chandler, F. X. Pfaffinger, Mabel Otis-Booth, Harry E. Andrews, Directors.

Los Angeles Times

EVERY MORNING IN THE YEAR.
Daily and Sunday and the Los Angeles Times Illustrated Magazine, Yearly, $9.00; Monthly, 75 Cents. Postpaid.
DAILY FOUNDED DEC. 4, 1881—37TH YEAR.
Member, Class A, of the Associated Press. Leased wire mileage covered: Day, 22,500; Night, 23,000; words transmitted, 60,000, not including specials.

OFFICE:
New Times Building, First and Broadway. Branch Office No. 1—319 South Spring Street. Washington Bureau, 510 Bigge Building.

LOS ANGELES (Loce Ahng-hayl-ais)

Entered as second class matter December 4, 1881, at the Postoffice at Los Angeles, Cal., under the Act of March 3, 1879.

MEMBER OF THE ASSOCIATED PRESS.
The Associated Press is exclusively entitled to the use for republication of all news credited to it or not otherwise credited in this paper and also the local news published herein.

EVENING IT UP.

One of the big eastern colleges for women has been running an absolutely wheatless table for months. The girls may be able to get along without wheat flour, but it is still safe to assume that there is no shortage of talcum powder.

HE DIDN'T BOUNCE.

Why do they always refer to the latest arrival as a bouncing baby boy? Willie's little brother was heralded as a bouncer, but when Willie dropped him on the stone porch the infant didn't bounce one bit—much to Willie's disappointment.

ACKNOWLEDGING THE CORN.

According to the Department of Agriculture there are more than fifty different ways in which corn meal may be wholesomely and advantageously used in the household. Nor does this include the idea of mixing it with lime and using it to plaster the cellar, or sprinkling it on a burned hand. Reference is had mainly to table use, but when apple dumplings and codfish balls are mentioned in the list there is a feeling that the corn meal must have some strong assistance. We are still holding out for green corn on the cob.

WHERE ARE THE MINISTERS?

The Methodist church is short of pastors, and congregations are appealing in vain for help. Many of the clergy are going to war. In the missionary field there is a lack of workers, and it is proposed that students be required to submit to discipline as to the assignments they shall receive—being required to accept places in the missionary field and retaining only the right to elect which branch of the service they may enter. About 12,000 ministers a year are required for the churches, and only half that number are available.

DOG FIGHTING.

When Prince Troubetskoy took his Russian wolfhound to a house party where an English bull was on the grounds international complications developed with extreme suddenness. Both dogs, being thoroughbreds, began a demonstration of superiority, and as a result the Prince, representing the pacifist spirit, suffered the usual fate of the interfering third party. Times have changed, indeed, and though the world is at war, it is less bloodthirsty than ever; for a hundred years ago a favorite diversion at house parties was setting dogs to fight.

OLD GLORY ON OLYMPUS.

At a recent amateur performance a feature was the presentation of a sort of mythological pageant with musical trimmings. In order to fit with the spirit of the times the wind-up showed all the big and little gods on Olympus gathered about Juno as she waved a huge American flag, while Jupiter led in the singing of the "Star Spangled Banner." The audience cheered to note that our anthem had become also the battle hymn of Olympus. The performers might have gone a bit further and staged a finish fight with the gloves between Hercules and the Kaiser.

GOING TO SEED.

Likewise there is some profiteering in agriculture. An Illinois farmer who had a goodly quantity of seed corn that would test out 95 to 100 per cent. has been charging his neighbors $20 a bushel for the same. When farmers have to pay a price like that for their seed they are going to yelp if Uncle Sam puts them off with less than $3 a bushel for their crop. People who use corn instead of wheat are not going to get rich in the saving. Yet it is not so very many seasons ago that Kansas farmers were burning their corn rather than haul it to the market to be sold at 15 cents a bushel.

SOMEWHAT SCALY.

One of the complaints of the old-time angler was that most of the fish that didn't get away were of the species that he had to throw away. Or if he kept them the cook would give him the laugh if asked to prepare them for the table. But things are a bit different now. All fish are weighed in their own scales and are not found wanting. Nothing is turned down. The much-maligned dogfish, German carp and pole flounder of American lakes and seas are so dressed up and seasoned that they rival the royal shad and salmon on the table. Sometimes the canners mask them under other names. The dogfish is now the grayfish, and the flounder is the sole. The carp has lost its Potsdam prelude and is sprung upon the staid New Englanders as prime catfish.

A service bulletin of the Bureau of Fisheries sets forth the fact that nearly six million pounds of this once-neglected species of fish have been marketed for the table already this year. If the bureau wishes it can assume that this has taken the place of an equal number of pounds of porterhouse steak or pork chops, and certainly it has been at a much diminished price.

On our own coast folk have taken quite readily to the toothsome steaks from the massive whale and the rapacious shark. They have joined their oriental brothers in gladly taking the fin of the latter and as a meat substitute numerous species of marine undesirables are now made welcome. The American tummy is discovering that necessity is a great regulator.

THE VALUE OF VOLUNTARY GIVING.

The longer we are in the war the more cheerfully do the people of the United States shoulder the financial burdens of war and war relief measures. The voluntary giver, the man who goes the limit with a smile, is increasing in numbers as the titanic proportions of the great conflict and the mighty part this nation is called upon to play in order to insure victory are more fully realized.

It would seem that people contribute in proportion as they understand the necessity for contributing. Slackers there undoubtedly are, people who have not yet overcome the selfish mental habits of ante-war days. These must wholeheartedly enlist as members of the vast armed camp that America is, or be classified with that sinister gang of traitors and pro-Germans against which hands of all patriotic Americans are raised just as sternly and vigilantly as against the Hun hordes overseas.

As the days go by we clearly see that all America is engaged in war. It has been driven deeply into the minds and hearts of men and women that the farmer must produce food, the mechanic must build ships and munitions of war and people of all classes must work, sacrifice and give with the same lofty and resolute purpose that animates the soldier who goes forth to battle and who may lose his life.

"Give till it hurts," is a slogan that has been used much in war-measure campaigns; but, behold, many people have discovered that, though they have given more than they once thought was possible, it doesn't hurt. To work harder, to forego certain articles of food, to wear less expensive clothing, to be denied various pleasures—these do not hurt the man who knows that he is striking an effective blow against the hideous, leering Hun menace.

A splendid example of the value of voluntary giving is found in the undertaking to send a great relief cargo to the civilians of France, an undertaking that closed last night, so far as the receipt of donations is concerned, with magnificent success. The people of California had been aware of the condition of the people of Northern France, whose homes and lands had been despoiled again and again by the changing battle fronts. Then came the announcement that space for a great cargo of food and other supplies had been allotted in a big ship. The opportunity for California to send directly to the stricken people of France and Belgium the supplies they need most was presented.

The undertaking was put in charge of a Chamber of Commerce Committee composed of some of the ablest business men of Los Angeles. Almost the first decision made by that committee at its first meeting was that people should not be urged to contribute; that no campaign nor drive nor "big stick" should be resorted to. The publicity efforts of the committee were concentrated on informing as many people in Southern California as possible of the situation. This was done through letters to chambers of commerce, women's clubs and other organizations, through the public schools and newspaper articles. Then the contributions began to pour in. There was no appeal, save as the opportunity to give was in itself an appeal, and there were no reminders of delinquency in giving.

The people of Southern California, it became evident, needed no urging. More than 100,000 of them gave money, food or clothing. They gave so lavishly, so cheerfully, that when the cargo was checked up yesterday it was found that even the huge space allotted is not sufficient to take all the supplies and some will have to go on another ship later.

The men, women and children who contributed to this cargo have done a wonderful thing. They have, in a substantial way, gone to the relief of France's sorely-tried civilians. In doing that they added to the morale and the courage of the French soldier, who has left his family. Every person, therefore, who participated in gathering together this grand store of supplies has struck a blow at the enemy and brought victory for civilization nearer.

And the people who sent this food to France found joy and no hurt, even if they had to go without some things themselves in giving to their allies. Many thousands of people brought their contributions to the Hill-street headquarters and they came in with smiling faces. It is doubtful if, in all California, any one place radiated so much joy and happiness as the relief-ship headquarters where fifty workers were giving their services to sort and pack the supplies brought in by great numbers of eager contributors. So, as the war goes on toward successful conclusion, it will be found that the people of America will give voluntarily and cheerfully whatever is needed. Fewer and fewer will need to be urged, for, whatever the price they pay, whatever the sacrifices they make, they will have helped to purchase security against barbarism.

The Chamber of Commesce experiment has demonstrated that there is NO NEED TO BULLDOZE the people into giving, no need to razzle-dazzle them into giving, no need to cajole them with vaudeville stunts or to stir them up with frantic excitements, no need to threaten them with ostracism, no need to compel them to register. NO NEED TO HOUND AND HARASS THEM. All that is necessary to do is to convince their understanding and open their hearts. The Chamber of Commerce took the more sane way and the less expensive way to secure the generous offerings of a loyal people. All successful and honorable methods are good; but some are better than others.

U-BOATS AND MURDER.

"There is nothing easier than murder," said the naval expert of the London Daily Telegraph in commenting on the recent successes of the U-boats. That phrase sums it up. The U-boats are nothing more than assassins. And though their efforts in this war are important, it has been demonstrated that they cannot be decisive. The only reason the U-boats have come so far from home is because destroyers have made it too hot for them to work around the British ports, and their effectiveness on this side of the water will be of short duration.

There ought to be a searching inquiry by Secretary Baker into the charge that the organization of the War Department in France is responsible for the delay in the delivery of mail to soldiers, of which there is much complaint. The American people expect expedition in this respect. They are entitled to it.

Henry is 100%.

THE ROCKEFELLER FOUNDATION.

The Rockefeller Foundation, with an income of over seven millions from its endowment, appropriated $5,000,000 from its capital and received a contribution of $5,500,000 from its founder for the exigencies of war work. It contributed $5,000,000 to the Red Cross, $3,500,000 to the Y.M.C.A., $100,000 each to the Jewish Camp Welfare and to the Knights of Columbus for camp welfare, besides donating large sums to other war activities.

For its public health work it expended during 1917 $682,686. This included research and treatment, preventive and curative. It is detailed under the heads, hookworm, malaria and yellow fever work throughout the world; tuberculosis in France; public health education in Brazil; after-care of infantile paralysis cases in New York City; besides studies in mental hygiene and public hygiene and health.

For medical education and research it expended $5,629,335. A considerable part of this went to the support of the Rockefeller Institute in New York City, which has become a center of medical research for the world. In the war hospital of seventy beds maintained in the institute officers of the army and navy are being trained in the latest methods of war surgery; special study in the treatment of mental troubles caused by the war, and particularly of "shell shock," preparation of pure serums, investigations and painstaking scientific quests, which can only be done under such conditions as are created by the foundation, are being carried on for the benefit of our own and the Allied governments.

Large contributions are also made annually to many organizations for public welfare work, which in many cases would be unable to carry on their activities without the aid rendered by the Rockefeller Foundation.

It is the policy of the foundation to operate through established organizations rather than to increase the number and complications of overlapping efforts. For instance, when the American Red Cross became the official representative of our government in Europe the foundation turned over to its care the 500 Belgian children for which it had cared since 1915 and contributed $5,000,000 to the funds of the Red Cross organization for the maintenance of this and other work turned over by it to the Red Cross. Its co-operation with the various instrumentalities which are caring for camp and community welfare throughout the United States, with a contribution of nearly one-seventh of the entire amount used, is a fine example of the team work accomplished. That the sums and the active interest of the Rockefeller Foundation have been an important factor in safeguarding American soldiers from the dangers of camp life—physical and social—is beyond question.

The benefits of the medical work, especially, of this great institution are world-wide. Large sums are being expended for medical colleges and advancement in China. A hospital and dispensary ship, the Busuanga, carries medical relief to the southern islands of the Philippine group. The campaign to eradicate yellow fever, inaugurated by Gen. Gorgas, is being extended to South American countries through this instrumentality. In fact, the Rockefeller Foundation is an international force for the betterment of mankind. It is an increasingly important factor in the bringing together of the nations which must be the great outcome of the present war; while its example of support of existing agencies is a valuable lesson in the conservation of forces which is another great step in the advancement of civilization.

The Armenians have called to the civilized world to save them "before it is too late." Wonder what is the argument of President Wilson in opposition to a declaration of war against Turkey?

Why is it that every hold-up artist is fitted with a "high-powered automobile"? They are usually of the "flame-colored" variety.

THIS WAR AND FUTURE IDEALS.

Never before have the eyes of mankind been so keenly focused on the future. We do not refer to the military moves and decisions—but to the look beyond that. There is no doubt whatever that victory, delayed it may be, is inevitably for the Allies; and this consciousness of inevitable victory is inspired less by faith in the potency of arms than by the loyalty to ideals. It is upon those ideals that the eyes of mankind are focused—the ideals that will serve the world in the future.

A few years ago, to mention anything spiritual, to speak of bare ideals, was to plead to deaf ears. Everything was put on a "practical" basis. The nations of the earth apparently had no quality of soul; and the souls of France, England and America were saved to them only because Germany had reduced "efficiency" and practicability so much further than they, that when the war came, by comparison, the Allies really seemed to have preserved a loyalty and appreciation for the ideals which it is now hoped will serve the world throughout the future.

From the discovery of America to the Great War, materialism spread in all of its aspects. It is essentially commercial, and commerce is the life's blood of the nation, of all nations. But, unless the lessons of this war have been utterly in vain, never again will "profit" or "money" be the one touchstone of civilized countries. Art, literature, philosophy, religion, were reduced to the accountant's ledger. "Does it pay?" was the decisive question asked; and "pay" meant does it sell books, draw students with their registration fees, and build churches wherein high-salaried pastors hold forth. From cradle to grave, men were actuated by the money-making motives. The values of life were mercenary. Nothing had a generally recognized value unless it could be estimated precisely in dollars and cents. Anything that was "spiritual" was to be suspected. It did not "pay."

But in this day and time, strong men are not afraid to pray. As a nation America is proud of the fact that she has cast her lot against that country which reached the apogee of all things materially practical and profitable. The sacrifice in the flesh of sons has stirred the heart of the country to a realization that the ties of tenderness, of sympathy, of love, are the only real and permanent values in the world. The Germans send their sons forth and feel that if Germany conquers the earth, they will be well repaid. The Allies send their sons, feeling that if the ideals of freedom, honor and kindliness shall be made safe, then the price will have been fair. The difference is one of materialism and of spiritualism.

And the nations cannot fight for ideals as they are doing without those ideals becoming personal in some extent to every citizen. The effect has already made a readjustment in schools and colleges, in education; it is already manifest in art and literature, in stories and poems, in essays and treatises. Commerce and its profits never will and never should disappear from civilization; but the merely moneyed men will not again be those of the highest caste. Mere gold will never again be the one open sesame to the world's honors. We may not return to the idealistic mysticism of the Middle Ages—the most intellectual period probably—but the values of life will be greatly altered in favor of things spiritual. And the things of the spirit are the things of God.

A New Version of the Golden Rule.

Capt. Walter Palmer of the Remount insists first, last, and all the time, upon kindness to animals under his charge. The following timely verse is posted on the bulletin board at the Wagon Company and Pack Train:

Would you have a gentle Mule
Then apply the Golden Rule;
If he's full of pep and vim
He'll do to you as you do to him;
Cuss him less and curry more,
He'll repay a hundred score;
Pet him more and pound him less,
He'll return each fond caress;
But kick him—and His Muleship waits
To land you through the Pearly Gates.
—[Wadsworth Gas Attack.

OUR WONDERFUL WILD FLOWERS.

BY JAMES M. WARNACK.

Wild flowers, like prophets, are not without honor save in their own country. A few days ago a teacher from a northwestern university, accompanied by several enthusiastic students, came to Los Angeles in order to study from nature, instead of from books, the wonderful wild flowers of California. But did these students find all the wild flowers of the State here in Los Angeles? Yes, practically every native blossom of all that vast region between Humboldt county and the Mexican border, between Nevada and the sea, is represented in the Los Angeles wild garden, the only institution of the kind in the world, a five-acre plot of ground bordering Exposition Park from Thirty-ninth and Figueroa streets to the park grand stand. The idea of this unique garden was born in the brain of Theodore Payne; the garden itself was started by the city and county in 1915, was turned over to the Los Angeles Park Commission the following year and for three years has been flourishing in maddening beauty. It costs 5 cents to go to Exposition Park, and yet it is astonishing that even thousands of people who have been to that park, visited the museum, the State buildings and other points of interest there do not seem to be aware of the existence of this fairy garden. But the bees and the butterflies know the place, and so do the blackbirds, the canaries, the mocking birds, larks and golden orioles, and to them it is a paradise. The pupils from the local schools, also, go there from time to time to study, yet the general public seems to know little about those magic grounds. At the entrance to the park is to be seen that historic fan palm which, though 100 years old in 1888, was at that time removed from its position on San Pedro street to a spot in front of the Southern Pacific Railway station. In 1914 it was again removed to Exposition Park, where it still flourishes. This remarkable palm is fifty feet high and more than seven feet in circumference, varying little in circumference from the trunk to the top, which is crowned with green fronds.

Of course the predominating color of this rich field of blossoms is gold. There are the deep orange poppies (the original California poppy,) the sunshine flowers, the mountain daisy, the "monkey flower" and the blazing star, a flower preferred by many to the poppy. Next in line of coloring come the purples and blues and then the whites, pinks and reds. Yet the flowers of these different colors and shades are not divided into separate zones or beds. It is a genuine wild garden, with here and there a young grove of sycamore, cypress, redwood, oak, cedar and pine, every tree and shrub in the State being represented. As one walks along the graveled paths he is almost blinded by the wondrous color of it all. There are the lupins, many varieties of them, the wild heliotrope, the mariposa lily, the scarlet bugler, the Indian paint brush, the clarkia, the white snapdragon, the blue pentstemon, the lavender collinsia, the lilac, the phlox, the wild camomile, the birdseyes and the tender baby-blue-eyes, all mingling in a profusion of brilliance and beauty. There is the twining brodiaea, the wild columbine and the godetia. There is the dark-red sweet pea from San Diego county and there, too, may be seen the carpenteria California from the gorges of the Sierra Nevadas. The last named is a snow-white beauty with a golden heart, a flower that is said to be better known in France and in the southeastern part of the United States than it is in California, although this is its native home. Perhaps it is because Californians are so used to wild flowers that very few people here ever bother to cultivate any special variety, notwithstanding the fact that scores of our wild flowers are even more beautiful in form and more gorgeous in tint than many of our domestic floral triumphs. Take, for instance, the Matilija poppy, often called "the queen of California flowers," and which looks like a cross between the magnolia and the dogwood blossom of the old South. Or the thistle sage, with its purple-fringed petals and its stamen tipped with flame. No orchid is more delicate—yet be careful how you pluck it, for it is imbedded in tiny thorns.

Not our cornflowers nor evening primroses nor any of the flowers which have been imported into California, through purpose or by accident, from foreign countries and from other States, are more beautiful than hundreds of the blossoms upon our own fair hills and in our verdant canyons. Even the wild mustard has an appealing beauty of its own, but there is no need to cultivate it, for it grows everywhere. Originally the wild mustard came from Spain and was planted by the padres near the old missions, from which it spread throughout the country—even as the teachings of those fine old missionaries spread among the native red people of the State.

From the snow flowers on the mountains to the flaming beauties of the Southland foothills, from the primrose and cactus of the desert to the pale lilies of the marine gardens of Catalina, California's floral grandeur is unexcelled. Even Merrie England boasts but 1500 varieties of wild vegetation. Palestine has 3500 varieties, excluding ferns and fungi, and experts say that the flowering vegetation of California probably exceeds that number.

A campaign to have people plant all their vacant lots in wild flowers was recently started in Los Angeles; but of late little is heard about the plan on account of war-garden activities. However, when the great struggle for human liberty is ended and when the flowers of justice and righteousness shall bloom again in humanity's heart, it is to be hoped that the idea will be revived and that there will be a renewed effort on the part of the people of the Southland to cultivate more extensively the sweet blossoms that adorn our lovely land.

DROLL STORIES.

He Wasn't a Slacker.

Senator Knute Nelson of Minnesota told this story at a dinner party as an illustration of the old saying that appearances are sometimes deceiving:

One afternoon a woman was walking through a suburban village when she noticed a small boy leaning on a gate in front of one of the residences. The boy's attitude did not betray any great amount of ambition.

"I am surprised to see you standing here, my little man," said the woman, kindly. "Why do you idle away your time on such a beautiful afternoon?"

"I am not idling," defensively declared the boy. "I am working for a Thrift Stamp."

"Working for a Thrift Stamp?" wonderingly responded the woman, who couldn't see any signs of labor.

"Yes, ma'am," returned the boy. "Mr. Smith is sitting on the veranda with sister, and he told me that he would give me the price of a Stamp if I would watch for father."—[Philadelphia Telegraph.

Had One of His Own.

Capt. Anderson Dana, who has just got married at Plattsburg, is a grandson of the journalist, Charles A. Dana, and in an interview he said:

"My grandfather believed in marriage. He thought it steadied a man. I remember a story he used to tell.

"It's a story about a chap who asked a man:

"'Have you ever heard anything about a machine for telling when a man is lying?'

"'Sure,' said the man.

"'Have you ever seen one?' said the chap.

"'Seen one?' said the man. 'By gosh, I married one!'"—[Washington Star.

His Own Medicine.

A Senator was talking about war prices.

"Like begets like," he said. "One war price creates another. That is why all prices, without exception, must be kept down.

"A farmer the other day took a plowshare to the blacksmith's to be sharpened, and while the blacksmith worked the farmer chuckled and bragged about a sale of hogs he had just made.

"'Them hogs was only eight months old,' he said, 'and none too fat, nuther; but I seen that the buyer was at his wits' end, and by skillful jugglin' I boosted up the price on him just 300 per cent. Yes, by gum, I got three times more for them hogs than I jester get before the war.'

"The plowshare being done, the farmer handed the smith 50 cents.

"'Hold on,' said the smith. 'I charge $1.50 for that job now.'

"'You scandalous rascal!' yelled the farmer. 'What do you mean by treblin' your price on me? What have you done it for?'

"'I've done it,' said the blacksmith, 'so's I'll be able to eat some of that high-priced pork of yours this winter.'"—[Unidentified.

Had 'Em All.

Mrs. Jonas rushed into her neighbor's and asked if she might use the telephone.

"What's the matter?" asked the neighbor.

"I want to send for the doctor for my husband," panted Mrs. Jones.

"What's up with him?"

"He tells me he has got hepatitis, dyspepsia, rheumatism, enteritis, gastritis, appendicitis, nephritis and cerebro-spinal meningitis!"

"Where did he get all that?"

"Why, a man induced him to buy a medical dictionary, and he has just begun reading it."—[Pittsburgh Chronicle-Telegraph.

His Revenge.

Jimmy wanted his tooth after it had been pulled, so the dentist wrapped it up in paper and gave it to him.

"But what are you going to do with it, Jimmy?" he asked.

"I'm going to take it home, cram it full of sugar, and watch it ache."—[Harper's Magazine.

Cowards All.

That incorrigible bachelor, George Ade, said dismally at a wedding breakfast the other day:

"The single man is worse off than the married man."

The women applauded warmly.

"Yes," Mr. Ade explained, "for the married man fears only one woman, while the single man fears them all."—[London Opinion.

RIPPLING RHYMES.

WRITE A LETTER.

Write a letter to a soldier when
you haven't much to do; it will
brace some homesick fellow who is
feeling pretty blue. Oh, our boys
are lion-hearted, and they'll whip
their weight in snakes, but they have
their lonesome moments when their
hearts are full of aches; there are
hours when they are longing for the
homes so far away, and the girls
they left behind them, and the parents old and gray; and a letter full
of sunshine makes their melancholy
shrink—therefore get your pen in
action, with a demijohn of ink.
Write a letter to a soldier, full of
cheerfulness and joy; let the sob
stuff go to thunder—it won't help a
lonesome boy. Tell the soldier you
are betting he will make the Teuton
fly, tell him all is hunkydory and the
goose is hanging high. Tell him all
his friends are banking on the big
things he'll achieve, let him know
he's not forgotten since he took his
final leave. Write a letter to a soldier ere you go to bed tonight; some
poor chap is tired of waiting for the
letter you don't write. It will take
you fifteen minutes such a letter to
compose, and you'll hearten up a
soldier when he's billed to face the
foes. Make it bright and brave and
breezy, full of courage, smiles and
snap, show the confidence you're
feeling in the outcome of the scrap,
and some soldier boy will bless you
as he takes his little gun and prepares to shoot the gizzard from a
lewd, immoral Hun.

WALT MASON

PEN POINTS.

BY THE STAFF.

Where does a young woman who desires to hide a cigarette go if there is no cuspidor handy?

An obsolete expression: "I want a beer; what will you fellows take?"

Denver has a municipal chicken. Our idea that such a job would be the acid test for the religion of the man.

Maximum effort, not minimum, is needed in the prosecution of the war. This must be so along the domestic front, at Washington and in every American home.

Tobacco has been classed as a necessity by the government. But that does not necessarily apply to the stuff smokers are putting in their pipes these days.

Champ Clark has announced that he will be a candidate for renomination to Congress in the Ninth Missouri District. Ain't Champ the golden little announcer?

Will and Theodore have smoked and made up. Now everybody is busy and do something toward winning the war. Both of these boys are in up to their eyes.

An idle dollar is a slacker. It ought to be put to work during the war. It is 100 per cent. work. Now is the time for all American dollars to stand together.

Wool is certainly advancing in price. Two pounds clipped from sheep that graze on the White House lawn were sold for $2000—and the money went to the Red Cross.

China and Japan are together operating in the Far East. Even at this distance it looks very much as if China was doing the cooperating and Japan was attending to something else in sight.

Necessity is the mother of invention. The latest is the making candy out of potatoes, and soon out of coffee grounds. Some of these days it will be possible to get a smoking tobacco out of tobacco.

For the first time in the history of the local police department Chinese have been arrested on a charge of burglary. There is another race in this community that can boast of such a record.

In spite of the submarines that ties along the Atlantic Coast American troops are pouring across the wide Atlantic in an endless stream. Let us beseech the throne of the mighty that they may get safely through the mines and torpedoes of the enemy.

President Wilson has been asked and time appealed to Gov. Stephens for the pardon of the former bomb thrower, Tom Mooney. The least that can be said of such a performance is that the President of the United States ought to have better business.

It strikes us that both Theodore Lee Woolwine and Francis J. Heney are running because they need the exercise. We suppose it is necessary to put a Democratic ticket in the field this fall so that we may be able to count the majority it will cast in November.

The question of transportation during the war is assuming many new phases. The lack of cars and increase in freight charges have promoted the use of motor trucks for carrying freight over long distances, facilitating the delivery of merchandise. We are originating a lot of things these days out of the necessities of the war that are bound to remain after peace comes.

A brigadier-general is now undergoing trial at Camp Mills for playing cards for money and having liquor in his tent. What about the old story told of President Grant when the Puritans objected to Grant because he sometimes took a little liquor, and the chief of the nation and the navy said he would like to know what brand of red liquor Grant drank, as he wanted to send a case to other commanders.

Here is a pointer for the United States in the present international crisis—read your Bible. Matthew viii:25, 26: "And His disciples came to Him, and awoke Him, saying, 'Lord, save us: we perish.' And He saith unto them, 'Why are ye fearful, O ye of little faith?' Then He arose and rebuked the winds and the sea; and there was a great calm." And the calm that is still in the boat.

THE ROSE'S MESSAGE.

I plucked a red rose from my garden this morning,
All flaming and bright with the glistening dew,
And I said: Life is good and the promise alluring
When roses are red and the skies are blue.

I plucked a red rose from my garden this evening,
To place on the newly-made grave of a friend,
And I said: Life is sad and the promise misleading;
What use is the struggle, the end?

Then the rose spoke its message so gentle and tender:
Look hither, my friend, at the miracle grand—
For I blossomed last night with the dew and the starlight
Because I was touched by humanity's hand.

Come look at my petals, so velvety and perfect,
More wonderful magic had never been wrought;
Be not unbelieving, for He who hath made us
Can lift us from death by the breath of His thought.

BESSIE WARNACK

South of Teh

San Diego.

SCHOOL BOARD IN HOT WATER.

...ant Body of San Diego High Enters Protest.

...roused Over Action in Dismissal of Teachers.

...vement to Hold Recall Election is Threatened.

[BY A. P. NIGHT WIRE.]

SAN DIEGO, June 6. — Following parade of 1800 students, comprising practically all of the pupils of the local High School, arranged as a protest against the action of the Board of Education in discharging twenty teachers at the end of the present term, a committee of the students announced tonight that one of them would return to the school until a satisfactory explanation of the board's action had been given.

The students left school at the noon hour and marched through the business section of the city to the offices of the board, where a committee left these resolutions with the board's secretary:

"Students of the San Diego High School and Junior College resolve that we return to the school until the Board of Education has given satisfactory reason, other than political, for the dismissal of twenty teachers, furthermore, that the said board refuse to reinstate all that are not found inefficient."

The decision of the board to reinstate the twenty teachers at the end of the school year was taken Monday night, the votes being cast by the same three members, Dr. L. ... Jones, John Urquhart and Mrs. ... M. Johns, who voted recently to renew the contract of Superintendent of City Schools Duncan ... and to replace him with ... F. Whaley of Vallejo, Cal. ... the vote on Supt. McKinnon ... announced, recall petitions to ... the three majority members ... board were started, but the ... ding was dropped, for the ... , it was announced, that the ... of the election in war times was ... justified. Steps to renew the re... movement were announced to-... by a committee of parents, ... have engaged an attorney.

...O.T.C. BOYS LEAVE FOR THE PRESIDIO.

[LOCAL CORRESPONDENCE.]

CLAREMONT, June 6.—Nineteen ... of the Pomona College R.O.T.C., ... chosen and recommended by ... Charles B. Vogdes, have gone to ... Francisco to attend the R.O.T.C. ... camp at the Presidio. ... additional training will pre... the men to move efficiently ... the college corps during the ... year. The following men ... chosen: First Lieutenant ... R. Dement, Sergt.-Maj. Milli... Kellum, First Sergeants Ken... Moran and Edwin Parker, ... Charles Dewey, Maurice ... Russell Adams, Homer ..., Corps, Stanley Bergstrom, ... Johnson, Allan Pretzman, ... Pooley and Edwin Coving... Privates Howard Painter, Wal... Gantt, Claire Johnson, Paul ..., Marion Wyman and Lloyd ...

At the final battalion drill on the ... parade ground Sergt. Mau... Perry received the saber ... by Maj. Vogdes to the ... drilled individual.

...OYS BEING PLACED ON FARMS FOR WORK.

[LOCAL CORRESPONDENCE.]

GLENDALE, June 6.—The free ... employment bureau operating ... the Glendale Union High ... under the auspices of the ... School Parent-Teacher Asso..., is ready to send out boys ... farm work, according to the ... nouncement of Mr. George P. ..., head of the commercial ..., who is in charge of the ... Already several boys have been ... for summer work. Mr. ... says, and a number have ... ered as applicants for various ... of ranch jobs. Ranchers and ... needing summer help are al... registering at the high school ..., which thus becomes a clear... for local labor needs.

...LHAMBRA SOLDIER WRITES FROM FRANCE.

[LOCAL CORRESPONDENCE.]

ALHAMBRA, June 6.—L. G. ..., former Alhambra boy, writes ... France to his mother, Mrs. ... Young, No. 417 West Main ..., that he has arrived safely ... Europe and is ready to do his ... in helping back the Huns. Mr. ... is a member of Co. G, ...enth Machine-gun Battalion. He ... from his home here to Camp ..., Washington, about seven ...ths ago. From Camp Lewis he ... transferred to Camp Green in ... Carolina and from there he ... sent to New York a few weeks ... When next his mother heard ... her son he was in France, ... his battalion is ready for ac... duty.

...WENTY-SIX CALLED FOR ARMY SERVICE.

[LOCAL CORRESPONDENCE.]

ALHAMBRA, June 6.—The ex... tion board for district No. 4 has ... called upon to furnish twenty ... men for army service abou... 24. These men are to be sent ... Camp Kearny; the first from the ... Pasadena district to be sent to the ... San Diego camp. Men from the ... districts are scattered over the ... United States and some in France. ... is the first time men from ... have been called for the station ... will be chosen from the list ... ...pped. Men called who are en... in agricultural pursuits may ... for deferred entrainment ... the local board has authority ... grant at its discretion. The call ... mandatory upon all other occupa...

WHITT... THE...

CITIZENS... CALIF... TH...

[LO... WHITT... Hundred ... of Fiel... "He-man" ... of Whitti... The soldi... dens, arr... parked th... School ath... son at the ... ficers we... cafeteria ... cafeteria. ... The enter... joint ausp... Cross, the ... and the H...

Mayor ... the visitor ... Hummel a... State Scho... for the rem... city. If t... theory tha... good for a ... expect to ... hospital. ... The regi... about 3 o'... camp for ... of persons ... at the arr... troops.

COL. HO... FOR...

[LOCA... LONG BE... Howard, wh... years in the ... by appointe... Camp Upto... arrived in ... mount's re... Howard ... Forty-eight... teer Infantr... insurrection, ... with three ... spent five ye... der and fin... Upton after ... big cantonm... the son of t... Howard, Civ... superintende... Commissione... lettered at t... Cedar Avenu...

ALHAMBR... CH...

[LOCAL... ALHAMBR... Operetta," w... der 10, to be ... under 10 and ... are to be w... children acro... uled for tom... day Afternoo... music was w... Hudson. Th... grammes will ... Kellner, 6 yea... A. W. Kellner...

RUN DOW... COND...

[LOCAL... PORTERVI... Carr, a middl... district, is lyi... tion at a loc... from injuries ... run down by ... corner of Ho... streets. ... The owner ... insible was ... He sped on w... ance to the in...

BOARD M...

[LOCAL... SAN BERN... a result of the ... students who ... terday, the c... tion may rec... declining to re... teacher, Mrs. ... merly of Miss ... was secretly ... Elwell died at t... fer, Mrs. N. O. ... years of age. H... a bullet wound ... March 14, 1913. ... the bullet hitting ... Fitzpatrick was ... assault, but was ... defense plea.

EAGLES R...

[LOCAL CORR... ONTARIO, J... $3600 and $3500 ... local Red Cross ... Eagles, who gave ... dance Tuesday ni... and tickets were ...

KNIGHT T...

[LOCAL C... MONROVIA, ... G. Holmes, pro... ker and former ... man, died at h... West Olive, ... years old and ... Scotia, where ... Mrs. J. M. Ho... Frank L. Holme... and child survi... A sister, Miss ... Angeles, is no... other sisters, ... Newport, R. I.; ... Holmes of Flet... Can., are livin...

PAVING C...

[LOCAL CORR... PORTERVILLE, ... protests against ... paving, for wh... called, were ov... Council, and the ... contracts let, w... nam avenue to ... Park to connect ... highways was le... In reply to the ... Council took th... provement of m... tion is a public ... be continued d... tions.

DEATH ENDS ...

[LOCAL CO... OXNARD, Jun... ness of five years ... was a helpless ... Elwell died at th... fer, Mrs. N. O. ... years of age. H... a bullet wound ... March 14, 1913. ... the bullet hitting ... Fitzpatrick was ... assault, but was ... defense plea.

EAGLES R...

[LOCAL CORR... OXNARD, J... $3600 and $3500 ... local Red Cross ... Eagles, who gave ... dance Tuesday ni... and tickets were ...

Theap does a young woman who tries to hide a cigarette put a li[ght] re is no cuspidor handy?

n obsolete expression: "I wou[ld] ther; what will you fellows take?"

ernver has a municipal chauffe[ur] idea that such a job would be acid test for the religion of any

maximum effort, not minimum, h[as] ded in the prosecution of the war must be so along the fighting lt, at Washington and in every erican home.

bacco has been classed as a n[ec]ity by the government. But this not necessarily apply to the smokers are putting in their a these days.

amp Clark has announced that will be a candidate for renomina[tion] to Congress in the Ninth Mis[souri] District. Ain't Champ the sw[eet] little announcer?

ill and Theodore have embraced made up. Now everybody go and do something toward win the war. Both of these leaders n up to their eyes.

idle dollar is a slacker and t to be put to work during the It is 100 per cent. worthless is the time for all Americans re to stand together.

ol is certainly advancing h[igh] Two pounds clipped from that graze on the White House were sold for $2000—but the y went to the Red Cross.

ia and Japan are together on ting in the Far East, but a istance it looks very much a ina was doing the co-operating Japan was attending to every else in sight.

essity is the mother of inven[tion]. The latest is the making of out of potatoes, and cocoa coffee grounds. Some of these ft will be possible to make ng tobacco out of tobacco.

the first time in the history local police department Chief have been arrested on the e of burglary. There is no er race in this cosmopolitan that can boast of such a rec[ord].

spite of the submarine activ[ity] long the Atlantic Coast Army troops are pouring across the Atlantic in an endless stream beseech the throne of the Al[mighty] that they may get safely h the mines and torpedoes of emy.

sident Wilson has for a ti[me] me appealed to Gov. Stephens he pardon of the convicted thrower, Tom Mooney. hat can be said of such a p[lea] nce is that the President of nited States ought to be b[usy] business.

trikes us that both Thom[as] Woolwine and Francis J. Hey[burn] ning because they need to e. We suppose it is now to put a Democratic ticket d this fall so that we may b count the majority again in November.

question of transportati[on] the war is assuming pro[por]hases. The lack of cars and e in freight charges have pr[ac]the use of motor trucks i[s] g freight over long distances ting the delivery of merch[an]We are originating a list of these days out of the needs the war that are bound to a[ris]fter peace comes.

rigadier-general is now ava[il]al at Camp Mills for plotti[ng] for money and having bum tent. What about that t[ent] told of President Lin[coln] the Puritans objected t[o] because he sometimes dra[nk] and the chief of the n[avy] navy said he wished it had brand of red stuff Dan as he wanted some for the ommanders.

is a pointer for the wo[rld] If such there be in it[s] States in the present hi[gh] crisis—read your St. Ma[tt]11:28, 29: "And His disciple Him, and awoke Him, sa[ying] ord, save us: we perish." saith unto them, 'Why ar[e] rful, O ye of little faith?' He arose and rebuked the and the sea; and there was calm." And the same lo[ve] n the boat.

E ROSE'S MESSAGE.

d a red rose from my p[ath] morning. aming and bright with d evening dew, said: Life is good and [to] mise alluring rosses are red and the [sky] are blue.

d a red rose from my p[ath] evening. ace on the newly-made [grave] friend. id: Life is sad and its [way] misleading: use is the struggle, the is the end?

e rose spoke its message le and tender: hither, my friend, at [once] cie grand— lossomed last night to [die] and the starlight e I was touched by [the] hand.

k at my petals, unfa[ding] perfect. onderful magic had [been] wrought; believing, for He who [has] e us ft us from death to [life] th of His thought. SSIE WARNACK KYLE

South of Tehachepi---Los Angeles County.

San Diego.

SCHOOL BOARD IN HOT WATER.

Labor Body of San Diego High Enters Protest.

Feeling Over Action in Dismissal of Teachers.

Movement to Hold Recall Election is Threatened.

[BY A. P. NIGHT WIRE.]

SAN DIEGO, June 6. — Following a petition of 1400 students, comprising practically all of the pupils of the Point High School, arranged as a protest against the action of the board of Education in discharging three teachers at the end of the present term, a committee of the students announced tonight that unless one of them would return to the school with a satisfactory explanation of the board's action had been made.

The students left school at the noon hour and marched through the business section of the city to the office of the board, where a committee of these resolutions with the board's secretary:

"Students of the San Diego High School and Junior College resolve to return to the school until the Board of Education has given satisfactory reasons, other than political, for the dismissal of twenty teachers, and, further, that the said board fail to reinstate all that are not sufficient."

The decision of the board to remove the twenty teachers at the close of the school year was taken last night, the votes being cast by the three members, Dr. L. Smith, John Urquhart and Mrs. Ella R. Johns, who voted recently to renew the contract of Superintendent of City Schools Duncan McKinnon and to replace him with Will J. Whaley of Vallejo, Cal. After the vote on Supt. McKinnon was announced, recall petitions to oust the three majority members of the board were started, but the movement was dropped, soon after it was announced, that the close of the election in war times was prohibited. Steps to renew the recall movement were announced today by a committee of parents, who have engaged an attorney.

MARC. BOYS LEAVE FOR THE PRESIDIO.

[LOCAL CORRESPONDENCE.]

CLAREMONT, June 6.—Nineteen men of the Pomona College R.O.T.C. have been recommended by Capt. Charles B. Vogdes, have gone to the Presidio to attend the R.O.T.C. summer camp at the Presidio. This additional training will prepare the men to more efficiently officer the college corps during the coming year. The following men were selected: First Lieutenant Ralph Dement, Sergt.-Maj. Millington, First Sergeants Kenneth Brown and Edwin Parker, Sergts. Charles Dewey, Maurice Hall, Russell Adams, Homer Cooper, Stanley Bergstrom, Allan Johnson, Allan Pretzman, Arthur Fuller and Edwin Covington, Howard Painter, Walter Clarke Johnson, Paul Hasten Wyman and Lloyd Hall.

The final battalion drill on the college parade ground Sergt. Mauser received the saber presented by Maj. Vogdes to the outstanding individual.

BOYS BEING PLACED ON FARMS FOR WORK.

[LOCAL CORRESPONDENCE.]

GLENDALE, June 6.—The free farm employment bureau operated by the Glendale Union High school under the auspices of the local Parent-Teacher Association, is ready to send out boys for farm work, according to the statement of Mr. George F. Reed, head of the commercial department, who is in charge of the bureau.

Several boys have been placed for summer work, Mr. Reed said, and a number have registered as applicants for various kinds of manual jobs. Ranchers and others needing summer help are also registering at the high school office, which thus becomes a clearing house for local labor needs.

ALHAMBRA SOLDIER WRITES FROM FRANCE.

[LOCAL CORRESPONDENCE.]

ALHAMBRA, June 6.—L. G. Bement, former Alhambra boy, writes home to his mother, Mrs. Irene Bement, No. 417 West Main street, that he had arrived safely in France and is ready to do his bit in holding back the Hun. Mr. Bement is a member of Co. C, Fourth Machine-gun Battalion. He left his home here to Camp Kearney, Washington, about seven months ago. From Camp Lewis he was transferred to Camp Green in North Carolina and from there he went to New York a few weeks ago. When seen his mother heard from her son he was in France, and his battalion is ready for action.

TWENTY-SIX CALLED FOR ARMY SERVICE.

[LOCAL CORRESPONDENCE.]

ALHAMBRA, June 6.—The exemption board for district No. 6 has been called upon to furnish twenty men for army service about June 24. These men are to be sent to Camp Kearney; the first from the Alhambra district to be sent to the training camp. Men from the district are scattered over the United States and some in France, but it is the first time men from here have been called for the station. The twenty-six selected will be chosen from the list of men where the previous call was made. Men called who are engaged in agricultural pursuits may have the deferred entrainment until the local board has authority to grant it at its discretion. The call is mandatory upon all other occupations.

WHITTIER FEASTS THE 143RD REGIMENT.

CITIZENS' SERVE LUNCHEON TO CALIFORNIA FIGHTERS AT THE HIGH SCHOOL.

[LOCAL CORRESPONDENCE.]

WHITTIER, June 6.—The One Hundred and Forty-third Regiment of Field Artillery, California's "He-man" regiment, were the guests of Whittier for three hours today. The soldiers came in from Pasadena, arriving shortly after noon, parked their equipment in the High School athletic field and had luncheon at the High School. The officers were served in the school cafeteria and the others were served cafeteria style in the school court. The entertainment was under the joint auspices of the Whittier Red Cross, the Chamber of Commerce, and the High School.

Mayor Frank Wright welcomed the visitors. Mrs. Hazel Landers Hummel sang for the officers. The State School Band acted as escort for the regiment as they entered the city. If there is anything in the theory that pie and cake are not good for a soldier, Col. Faneuf may expect to have some men in the hospital.

The regiment left here for Puente about 3 o'clock, where they will camp for the night. Thousands of persons were interested spectators at the arrival and departure of the troops.

COL. HOWARD COMES FOR STAY AT BEACH.

[LOCAL CORRESPONDENCE.]

LONG BEACH, June 6.—Col. John Howard, who has seen twenty-eight years in the service and was recently appointed provost-marshal at Camp Upton, Yaphank, L. I., has arrived in Long Beach for a few month's rest and recuperation. Col. Howard was made major of the Forty-eighth United States Volunteer Infantry during the Philippine insurrection, saw continuous service with three tours in the Philippines, spent five years on the Mexican border and finally assigned to Camp Upton when the construction of that big cantonment was begun. He is the son of the late Gen. Oliver Otis Howard, Civil War hero, West Point superintendent and United States Commissioner. Col. Howard is registered at the Hoffman House, on Cedar avenue.

ALHAMBRA TO HEAR CHILD'S OPERETTA.

[LOCAL CORRESPONDENCE.]

ALHAMBRA, June 6.—A "Baby Operetta," written for children under 10, to be played by children under 10 and the proceeds of which are to be used for the benefit of children across the sea, is scheduled for tomorrow at the Wednesday Afternoon Club House. The music was written by Miss Octavia Hudson. The entire musical programme will be played by Alice Kellow, 6 years of age, daughter of A. W. Kellow of Los Angeles.

RUN DOWN BY AUTO; CONDITION SERIOUS.

[LOCAL CORRESPONDENCE.]

PORTERVILLE, June 6.—David Carr, a middle-aged rancher of this district, is lying in a serious condition at a local hospital suffering from injuries received when he was run down by an automobile at the corner of Hockett and Harrison streets.

The owner of the machine responsible was not identified by Carr. He sped on without offering assistance to the injured man.

BOARD MAY RECONSIDER.

[LOCAL CORRESPONDENCE.]

SAN BERNARDINO, June 6.—As a result of the protest of about 200 students who signed petitions yesterday, the city Board of Education may reconsider its action in declining to re-elect as a high school teacher, Mrs. Earl S. Ettelson, formerly Miss Ida E. Davis, who was secretly married to a United States army sergeant several months ago. The board held that Miss Davis in marrying during the school year, violated one of the clauses of her contract and should not be re-elected. Mrs. Ettelson states that she believed that the rule would be elastic enough to permit her to marry during war times when her affianced was about to leave for France.

KNIGHT TEMPDAR DIES.

[LOCAL CORRESPONDENCE.]

MONROVIA, June 6.—Wilbur G. Holmes, prominent Knight Templar and former Los Angeles business man, died at his home here, No. 128 West Olive, yesterday. He was 57 years old and a native of Nova Scotia, where his parents, Mr. and Mrs. J. M. Holmes, and brother, Frank L. Holmes, now live. A widow and child survive Mr. Holmes here. A sister, Miss Saide Holmes of Los Angeles, is now in Monrovia. Two other sisters, Miss Elise Holmes of Newport, R. I., and Miss Laura Holmes of Fleming, Saskatchewan, Can., are living.

PAVING CONTRACT LET.

[LOCAL CORRESPONDENCE.]

PORTERVILLE, June 6.—All protests against proposed street paving, for which bids have been called, were overruled by the City Council, and the first of a series of contracts let, when paving of Putnam avenue to Luther Burbank Park to connect with the county highways was let to a local concern. In reply to the protests filed the Council took the position that improvement of means of communication is a public necessity and should be continued despite war conditions.

DEATH ENDS LONG ILLNESS.

[LOCAL CORRESPONDENCE.]

OXNARD, June 6.—After an illness of five years, during which he was a helpless paralytic, William F. Elwell died at the home of his sister, Mrs. N. G. Carnes. He was 43 years of age. His illness dated from a bullet wound when he was shot March 14, 1913, by Dan Fitzpatrick, the bullet hitting the spinal column. Fitzpatrick was tried for criminal assault, but was acquitted on a self-defense plea.

EAGLES RAISE CASH.

[LOCAL CORRESPONDENCE.]

OXNARD, June 6.—Between $3000 and $3500 was raised for the local Red Cross Chapter by the Eagles, who gave a monster benefit dance Tuesday night. Three thousand tickets were sold.

Los Angeles Harbor.

INDUSTRIAL DEVELOPMENT.

Cutting Down Nob Hill at the Harbor Important.

Health Officers Victorious in Mosquito War.

Jap Fishermen will Protest Price to Canneries.

[LOCAL CORRESPONDENCE.]

LOS ANGELES HARBOR, June 6.—Important industrial developments will follow the cutting down of the remainder of Nob Hill, it is believed today after preparations are being formed for the resumption of work after two years' delay.

Officials of the Pacific Electric and the Pacific Coast Steamship Company, the owners of most of the property to be graded, were here today discussing plans and going over the land. Contractors are planning to submit bids for the grading contracts.

Peters-Brouse & Co., contractors, held the contracts for grading all the land two years ago, but could not complete arrangements with the Pacific Electric for the disposal of the dirt and work was discontinued. Now that the railway company and the steamship company are planning improvements the land will have to be levelled and plans for the disposition of the dirt are being completed.

President Moore of the Pacific Coast Steamship Company was looking over the land and is planning extensive industrial improvements. Two years ago contracts for grading the hill were made at 20 cents per yard, but estimates now place the lowest cost at 45 cents a yard.

MOSQUITOES FLAYED.

The forces of the health and engineer's departments were victorious in their campaign against the mosquitoes in the harbor district after six weeks' battle and the harbor is now practically rid of the pests which threatened to hold up work in the shipyards when they became too numerous and hungry.

Health Officer C. M. Amsden and City Engineer P. W. Porter in charge of the Wilmington district completed the spraying of fifty acres of tide lands today and reported that there are no mosquitoes now breeding on Los Angeles tide lands.

WILL SEE MERRITT.

Six local Japanese representing the harbor Japanese fishermen left last night for San Francisco to confer with Federal Food Commissioner Merritt, to protest against the rate of $95 per ton established by Fish Commissioner Crandall as the price to be paid by the canneries for tuna during 1918.

Several hundred Japanese fishermen held a meeting yesterday and declared they would go out on strike before they would fish at $95 per ton. Last year they received $85 per ton, bonuses and some of them free rent of homes from the canneries.

Under the ruling of Capt. Crandall, all bonuses and free rent, etc., are eliminated with the set price of $95 per ton for the fish. The Japanese are demanding a straight rate of $150 per ton, a price never paid or even approached before in the history of the industry.

STEAMER PASSENGER SERIOUSLY INJURED.

DRAWBRIDGE RAISED WHILE WOMAN IS WALKING FROM LANDING.

[LOCAL CORRESPONDENCE.]

LOS ANGELES HARBOR, June 6.—Mrs. M. Vernengo of No. 826 Vallejo street, San Francisco, a passenger from San Diego on the steamer President, was seriously injured when walking over the drawbridge between San Pedro and Wilmington today when the drawbridge was raised to permit a boat to pass under, the drawbridge engineer not seeing several persons on the bridge.

Mrs. Vernengo, with several other passengers, was crossing the bridge and was not seen by the engineer. The others escaped uninjured, but Mrs. Vernengo had to jump from the bridge and fell on the rocks, breaking both ankles and injuring her back so that it is feared she will be a cripple for life. She is 50 years of age.

JUNIOR CLASS PLAY BAY CITY TONIGHT.

[LOCAL CORRESPONDENCE.]

SANTA MONICA, June 6.—The junior class of the Santa Monica High School will present the play "Mary Goes First" in the school auditorium tonight and Saturday evening for the benefit of the school war funds. Rehearsals for this brisk little comedy of English social bickerings have gone exceedingly well and a delightfully humorous performance is expected. With Miss Lysbeth le Fevre in the title role and Ned Prather, another favorite star of High School productions, playing opposite her it is believed that this expectation will be more than fulfilled.

The cast:

Mary Wichello	Lysbeth le Fevre
Lady Bodsworth	Elizbeth Matson
Ella Southwood	Jessica White
Mrs. Tadman	Marie Locke
Miss Pollard	Muriel Hessy
Richard Wichello	Ned Prather
Sir Thomas Bodsworth,	
	William Schwartz
Felix Corbin	Beniley Copeland
Mr. Tadman	Neil Livengood
Dr. Chesher	Harry Hoag
Harvey Betts	Fred Byshe
Dakin	Arthur Mason

MEETING POSTPONED.

[LOCAL CORRESPONDENCE.]

ALHAMBRA, June 6.—The meeting of the Ramona Parent-Teachers' Association scheduled for tonight was postponed until next Thursday. Exhibit week at the school barred use of the rooms tonight. The association will install officers for the ensuing year at the next meeting.

BARLEY TO SPARE.

Million Bushels in Imperial Valley, no Market—Resolutions to Merritt.

[LOCAL CORRESPONDENCE.]

EL CENTRO, June 6.—Imperial county Supervisors yesterday telegraphed a note to California Food Administrator Merritt, anent the barley situation, in the shape of a resolution passed with a view to relieving conditions in the valley.

The resolution is as follows:

"Whereas, at this time Imperial county farmers are harvesting approximately 1,000,000 bushels of barley, which is being stored in warehouses and fields because there is no market that will permit the moving of this grain, which is of great food value as a substitute for wheat, and,

"Whereas, the lack of a market is declared to be due to failure on the part of the authorities to fix a basic price that will cause the barley to be moved, and,

"Whereas, the money represented by this 1,000,000 bushels of unsold barley is required by farmers for use in further planting of food crops in this county, to aid in the prosecution of the war, such planting to begin within the next thirty days in order to make a new summer crop of grain and forage, and,

"Whereas, the market for wool and mutton is so uncertain that it does not provide for moving these crops and further encouraging maximum production that should be developed at this time, therefore,

"Be it resolved by the Imperial County Board of Supervisors that Ralph P. Merritt, Federal Food Administrator, be fully advised of this situation in Imperial county with the request that thorough investigation be made without delay with a view to relieving the conditions and leading to further maximum food production in this country."

I.W.W. APPLAUDS GERMANS; IN JAIL.

[LOCAL CORRESPONDENCE.]

LOS ANGELES HARBOR, June 6.—Antonio Barrientos, Chilean I. W.W., is in jail here under $300 bail after he was rescued from the hands of an angry mob of men and women in a local motion-picture theater last night when he loudly applauded pictures of a German raid and made slurring remarks about American soldiers and the American flag. A police officer arrested the man in time to prevent him from being bodily injured by the crowd, who dragged him from the theater.

ACCEPTS PRINCIPALSHIP.

[LOCAL CORRESPONDENCE.]

REDLANDS, June 6.—Arthur Gould, for seven years the principal of San Diego High School, has been offered and has accepted the post of principal of the Redlands High School. Mr. Gould will take the place made vacant by the advancement of Principal H. G. Clement, who is to be supervising principal of all the schools of the city. C. H. Covell, until a few weeks ago superintendent, was forced to resign because of ill health. Mr. Gould is a graduate of Pomona College and holds a master degree from Yale University.

K. OF C. ORGANIZING.

[LOCAL CORRESPONDENCE.]

GLENDALE, June 6.—Preliminary steps toward organization of a Glendale chapter of Knights of Columbus have been taken in a series of meetings at the parish house of the Holy Family Church, presided over by H. M. Doll of No. 877 South Louise street. Fifty-nine charter members were signed up at the first meeting. The territory of the chapter will be extended to include Eagle Rock, Burbank and San Fernando.

BOY DROWNED.

[LOCAL CORRESPONDENCE.]

VISALIA, June 6.—Roy Fowler, aged 10, son of J. B. Fowler, a rancher of this district, was drowned while in bathing in the lake pool at the Mooney Grove, county playground, near here. The lad was wading out into deep water when seized with cramps. He disappeared beneath the water and it was more than an hour later before his body could be recovered.

FIRE AT VISALIA.

[LOCAL CORRESPONDENCE.]

VISALIA, June 6.—Damage which is estimated at more than $12,000 was done by a fire which was discovered late at night in the plant of the Johnston Granite Works. That building was destroyed as were the adjoining places of the Chaffee Electrical Works, the Brockman Shoe Store, and the Dassaue & Peyton vulcanising shop. The origin of the fire has not been determined.

DROWNED IN POND.

[LOCAL CORRESPONDENCE.]

COLTON, June 6.—While wading in a big pond below the Santa Fe precooling plant, Andrew Overstreet, 15-year-old son of Mr. and Mrs. S. C. Overstreet, was accidentally drowned yesterday afternoon, the body being recovered at 8:30 last night with grappling hooks. The family came to Colton in January from Los Angeles, Mr. Overstreet being a special officer for the Southern Pacific. The funeral was held today and interment took place in Hermosa Cemetery.

COMMANDERY INSTALLS.

[LOCAL CORRESPONDENCE.]

ALHAMBRA, June 6.—Installation of officers by Alhambra Commandery was made a gala event tonight. The ceremonies were held in the Masonic Temple. The installing officer was to be James H. Rowins, Past Commander of the Apollo Commandery of Chicago, who is now a resident of Los Angeles. Following the exercises a lunch and smoker closed the evening.

IN MEDICAL RESERVE.

[LOCAL CORRESPONDENCE.]

REDLANDS, June 6.—Dr. E. W. Burke and Dr. W. P. Burke, both of this city, have applied for admission to the Medical Reserve Corps and have received notice that they passed all examinations with high honors.

CASTORIA

For Infants and Children

In Use For Over 30 Years

Always bears the Signature of Chas. H. Fletcher

Best in Dry Goods Since 1878

Coulter Dry Goods Co.

Founded in 1878

Seventh Street at Olive

Oldest Dry Goods Store In Los Angeles

The June Sales

Buy Lingerie in These June Sales

Fresh, snowy undermuslins arriving all the while, filling up the gaps left by eager purchasing. Such undermuslins, and such June Sale Prices, are combinations difficult to resist.

Gowns, $1.20 to $18; Corset Covers, 35c to $3.00; Petticoats, $1.25 to $7.50; Drawers, 50c to $3.25; Combinations, $1.00 to $5.00

For Large Women

We have amply provided in the June Sale, offering sizes up to 50 bust measure at prices like this:

Gowns, $1.45 to $4.95; Philippine and American hand-embroidered Gowns, $2.20 to $7.00; Corset Covers, 75c to $1.75; Drawers, 75c to $2.25; Petticoats, $1.20 to $4.95.

(Muslinwear; Third Floor)

Finer Lingerie

In crepe de chine and washable satin:

Gowns; special **$4.95 to $18.**

Camisoles, 98c to $7.50.

Envelope Chemises, $2.45 to $10.00.

Bloomers, $3.45 to $7.

Pajamas—two-piece and Billie Burke styles, and those of Kayser silk, **$5 to $25.00.**

Hand-Embroidered

Lingerie, from the Philippine Islands, also included at lower than usual prices:

Nightgowns—slipover models, daintily hand-embroidered, **$2.95 to $7.45; chemises,** also hand-embroidered, envelope models, **$2.95 to $7.45.**

Decisive Savings on Needed Summer Dress Cottons

Prices like these upon "seconds" or mill ends of dress cottons would be good fortune; when they prevail upon full bolts and perfect goods they are little short of extraordinary:

Japanese Crepe

The genuine imported crepe in plain colors, stripes and pretty plaids: regularly 45c, special, yard..... **39c**

Irish Linen

A plain **creaseless** pure Irish linen; we cannot say when we shall have any more to sell at any price; runs 36 inches wide, regularly $1.00, yard **85c**

White Poplins

27-inch width, regularly 40c and 50c, special, yard, **35c and 39c.**

36-inch width, regularly 75c and 85c... **59c and 75c**

Cotton Foulards

So highly mercerized that you can scarcely tell whether they are silk or cotton; they wash well and wear well; 32-inch width, regularly 50c, yard... **39c**

Longcloth

36 to 44 inches wide; fine, smooth finish; specially priced by the yard or by the 12-yard bolt now:

35c goods; yard, 30c; bolt $3.50

40c goods; yard, 35c; bolt $4.10

45c goods; yard, 40c; bolt $4.70

50c goods; yard, 45c; bolt $5.30

(Dress Cottons; Second Floor)

Linen Prices Will Never Be So Low Again

In many instances, when present supplies are gone, no more can be obtained for years, if ever again at all; so you are really investing, even if you were offered no price-lowering:

Colored Spreads

In blue and pink; full size; one of the best qualities; regularly $6 **$4.85**

Bath Towels

Fancy stripes in pink, orange, lavender and other shades; the best $1.50 towel we ever carried; each **95c**

Glass Towels

Red check; hemmed ready for use; 35c towels **29c**

Table Padding

54 ins. wide; extra heavy $1.25 grade, yard **95c**

Crash Toweling

Unbleached; very absorbent; the 15c grade; yard **12½c**

Spreads

For sleeping porches; blue only; reg. $2.50 .. **$1.95**

Huck Towels

18x36; inexpensive at 30c; sale price, each **25c**

Knitwear in the June Sale

Viola Vests—for women; medium cotton; Dutch neck, elbow, or low neck, no sleeves; sizes 5 and 6; high neck, long sleeves, Dutch neck, elbow and low neck, sleeveless, sizes 7, 8 and 9. And

Ankle and Knee Tights and Pants—in cuff knee; sizes 7, 8 and 9; lace knee pants, sizes 4 to 9; all styles regularly 85c and $1, in the June Sale at..... **75c**

Viola Union Suits—high neck, long or elbow sleeves, Dutch neck, elbow, ankle; were $1.35 ..... **$1.15**

Extra sizes, were $1.50.. **$1.25**

Vests and Pants (ankle length,) in fleece lined; were 85c **65c**

Extra sizes, were $1..... **75c**

Globe Tailored Vests — for girls; high neck, long sleeves, and

Ankle Pants—80% wool; size 12; were $1.25 ..... **85c**

Sizes 14 and 16; were $1.45 and $1.50 ..... **$1.00**

Boys' Shirts—in ecru; high neck, long sleeves; and ankle **drawers,** sizes 8 to 14 years; **knee drawers,** sizes 8 to 16; were 50c **40c**

(Knitwear; Main Floor)

Millinery Clearance

An opportunity many women will be glad to embrace, for the hats are in charming styles.

There are dress hats and those for street wear—an unusually varied and interesting group.

The hats, some French inspired, are unusual and distinctive models—creations from our own workroom and the most fashionable products of Eastern designers in black, white and all summer colors—a superb collection.

50 Hats—worth to $15, now..... $6.75

50 Hats—worth to $25, now..... $9.75

(Millinery; Third Floor)

June Sales of Separate Skirts

Odds and ends; the majority in one of a kind; navy and black poplins and serges that were $8.50 to $18.50, now **$6.75 to $13.75.**

Plaid Wool Skirts—dark colorings; black and gray stripes; were $8.50 to $20, now **$6.75 to $14.75.**

Black Taffeta and Satin Skirts—were $15 to $25, now **$14.75 to $18.75.**

Silk Sports Skirts—plaid taffetas, foulards, stripe Baronet satins, Pussy Willow figures, white satins; were $14.50 to $25, now **$10.75 to $18.75.**

(Garments; Third Floor)

Draperies in the June Sale

Madras—for side drapes—50 inches wide, so that it may be split for pairs of curtains; rich and beautiful in colorings of brown, green, rose and blue; formerly $2.50, yard..... **$1.75**

Eight new patterns in two-tone effects; were $3, yard.... **$2.50**

Bungalow Nets—sheer marquisettes that are always favorites; regular prices 35c to 60c; June Sale prices, yard, **22½c to 42½c.**

Soft Filet Nets—regularly 30c to $1.75; in the June Sale at **19c to $1.25 a yard.**

Ribbon Bordered Voiles and Marquisettes—highly mercerized, with beautiful silk finish, in plain white and ecru; 36 inches wide; regularly 35c, yard **25c.**

With borders in soft, dainty colors, for bedrooms and breakfast rooms; many new patterns, regularly 40c to 55c, yard **30c to 40c.**

Art Ticking—in stripes and floral patterns, but in limited quantity only; 8-ply, regularly 55c and 60c, special, while we have any left, yard **40c.**

Standard Drugs and Toilet Articles at June Sale Prices

SPECIAL

No. 1—Toilet Paper, roll or flat packages; only a limited quantity of this 10c paper to sell at, dozen... **75c**

No. 2—25c Tooth Brushes; bone or transparent handles; special, **15c; 2 for 25c**

No. 3 — $1.00 all-bristle **Hair Brushes;** assorted wooden backs, at **65c**

No. 4—Large cans of 25c **Talcum Powder;** 12 ounces to the can; special **12½c**

FREE

A 10c **Powder Puff** with every box of **Alysia Face Powder** (made in France;) the 50c size, special.... **40c**

Monogram

carved or engraved without extra charge on "Ivory Finished" Toilet Sets bought here during this sale.

(Toilet Goods; Main Floor)

Toilet Articles

Daggett & Ramsdell's **Cold Creams**—

35c cream **30c**

50c cream **45c**

85c cream **75c**

Lyons' Tooth Powder; regularly 25c **20c**

50c **Pebeco Tooth Paste**..... **43c**

25c **Sepreco Tooth Paste**..... **22c**

Mennen's Talcum **15c**

Mavis Talcum **25c**

Jergens' Eutaska **25c**

Squibb's Talcum **19c**

COULTER'S—Seventh Street at Olive. Seventh Street at Olive—COULTER'S

Business Page: Money, Stocks and Bonds—Grain—Mines—Financial Market Abroad

Stocks and Bonds.

WALL STREET HAS THAT NOWHERE-TO-GO FEELING.

No Startling News in War Nor at Home; Close More Active.

[BY A. P. NIGHT WIRE.]

NEW YORK, June 6.—Stocks drifted rather aimlessly during the greater part of today's dull and uninteresting session, but reacted 1 to 4 points in the late dealings when support of the usual favorites was not forthcoming.

Foreign developments and the war situation on a whole exerted very little effect at any time, these being viewed with further confidence, but domestic happenings were a more potent factor.

Reduction of dividends by several of the phosphyry mining companies was not unexpected, in view of the refusal of the war board to advance copper prices, and further delay in announcing the progress of the Mercantile Marine deal occasioned no surprise.

Rails were under partial restraint because of the apprehension expressed by important holders of such securities respecting the proposed powers of the Director-General and their possible effect on guaranteed net incomes.

Lowest quotations were registered in the broader selling of the final hour; shippings, industrials and specialties, notably tobaccos, yielding to general pressure. Sales, 530,000 shares.

All call money loans were made at 6 per cent., the hardening of rates being attributed to a pronounced increased demand. Time rates continued easier for the short maturities, but without any increase of supply.

Efforts to stabilize Italian exchange were seen in the firmer tone of lires, neutral remittances showing no material alteration.

Bonds, including Liberty issues, were irregular. Paris 5's made another appreciable advance. Total sales, par value, aggregated $6,875,000.

United States bonds, old issues, were unchanged on call.

COMPARISON OF SALES.
[EXCLUSIVE DISPATCH.]

NEW YORK, June 6.—Following is comparison of today's stock and bond sales:

COMPARISON OF BOND SALES.

Total sales, June 6, 1918	$ 5,982,000
Same day of week last year	4,010,000
From January 1 to date	620,040,000
Same period in 1917	630,023,000

COMPARISON OF STOCK SALES.

Total sales, June 6, 1918	530,021 shares
Same day of week last year	1,276,114 shares
From January 1 to date	60,910,033 shares
Same period in 1917	60,852,014 shares

NEW YORK, June 6.—Mercantile paper, four and six months, 6 per cent. Sterling, sixty-day bills, 4.75; commercial, sixty-day bills on banks, 4.72; commercial, sixty-day bills, 4.71¾; demand, 4.76 7-16. Bar silver, 99½c. Mexican dollars, nominal. Government bonds firm; railroad bonds irregular. Time loans steady; sixty days, 6%; ninety days, 5¾@6; six months, 5¾@6. Call money steady; high, 6; low, 6; ruling rate, 6; closing bid, 5¾; offered at 6; last loan, 6.

STOCK QUOTATIONS IN NEW YORK.

[Furnished by Logan & Bryan, Members New York and Boston Stock Exchanges, Van Nuys Bldg.]

NEW YORK, June 6.—Following are the closing prices, sales, and high and low quotations today:

Sales.	Stocks—	High.	Low.	Bid.	Asked.
	Alaska	7½	7½	7½	
	Atlanta C. & I.			92	
	Atlanta C. & I. pfd.	110½	109½	109½	
2,500	Allis-Chalmers	33¾	32¾	33	33¼
	Allis-Chalmers pfd.	79¾	78¾	79	79¼
	Am. Agricultural	67¾	66¾	67	67¼
	Am. Beet Sugar	54¾	54	54	54¼
	Am. Best Sugar pfd.	104½	104	104	104½
	Am. Can	47¾	46¾	47	47¼
	Am. Can pfd.	114½	114	114	114½
	Am. Car & Fdy.	125	123¾	124	125
	Am. Car & Fdy. pfd.	116	116	116	
	Am. Chain	74	73	73	74
	Am. Chain "A"	104	104	104	
	Am. Cotton Oil	46¾	46¾	46¾	47
	Am. Cotton Oil pfd.	89¾	89¾	89¾	90
	Am. Express	104	104	104	
	Am. Hide & Leather	13¾	13¾	13¾	14
	Am. Hide & Leather pfd.	84	83¾	84	84½
	Am. Ice Securities	39¾	39¾	39¾	40
	Am. Linseed	66¾	66¾	66¾	67
	Am. Linseed pfd.	97	97	97	
	Am. Locomotive	74¾	73¾	74	74½
	Am. Locomotive pfd.	104½	104½	104½	
	Am. Smelting	84¾	84	84	84¼
	Am. Smelting pfd.	104½	104½	104½	
	Am. Steel Foundries	54	53¾	53¾	54
38,900	Am. Sugar	111¾	110¾	111¼	111½
	Do. 1st pfd.			109½	
	Do. 2nd pfd.			103	
1,900	Am. Tel. & Tel.	97¾	96¾	97	97¼
	Do. pfd.			79	
	Am. Tobacco	84¾	84¾	84¾	85
	Do. pfd.			104	
5,400	Am. Woolen	59¾	58¾	59	59¼
	Do. pfd.			98	
700	Anaconda	39¾	39¾	39¾	40
200	Atchison	87¾	87¾	87¾	88
	Do. pfd.			79	
	Atlantic Coast Line			110	
	Baldwin Loco.	78¾	77¾	78	78¼
	Baltimore & Ohio	57¾	57¾	57¾	58
	Do. pfd.			72	
	Bethlehem Steel "B"	84¾	84¾	84¾	85
	Brooklyn Rapid Transit	84¾	84¾	84¾	85
	Butte & Superior	71¾	71¾	71¾	72
	Canadian Pacific	142¾	142¾	142¾	143
	Central Leather	104¾	104¾	104¾	105
	Do. pfd.			114	
	Chandler Motor	104	104	104	
	Chesapeake & Ohio	61¾	61¾	61¾	62
	Chicago & Alton			30	
	Chicago & Alton pfd.			70	
	Chicago Great Western	14¾	14¾	14¾	15
	Chicago Great Western pfd.	29¾	29¾	29¾	30
	Chicago Milwaukee & St. Paul	57¾	57¾	57¾	58
	Do. pfd.			79	
	Chicago & North Western	104¾	104¾	104¾	105
	Chicago Pneumatic Tool	104¾	104¾	104¾	105
	Chicago Rock Island	29¾	29¾	29¾	30
	Chicago Rock Island pfd.	54¾	54¾	54¾	55
	Colorado Fuel & Iron	47¾	47¾	47¾	48
	Colorado & Southern	39¾	39¾	39¾	40
	Do. 1st pfd.			70	
	Do. 2nd pfd.			60	
	Corn Products	74¾	74¾	74¾	75
	Crucible Steel	74¾	74¾	74¾	75
	Cuba Cane Sugar	34¾	34¾	34¾	35
	Cuba Cane Sugar pfd.	104¾	104¾	104¾	105
	Cuba Cane Sugar rights	1¾	1¾	1¾	2
	Cuba Cane Sugar rights pfd.	3¾	3¾	3¾	4

Angels Now Lead League; Tigers Lose; Giants Tumble from Top First Time This Season.

Six Days Out and No Land in Sight Yet. . . . . . *By BUD FISHER.*

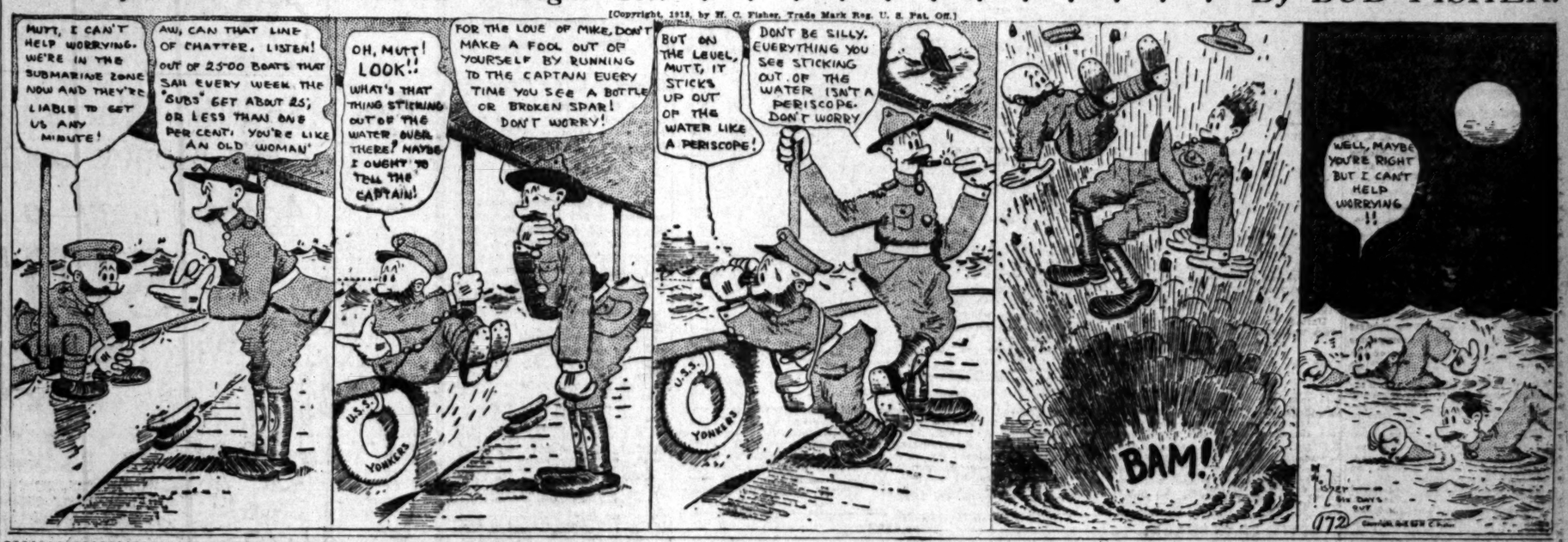

At Washington Park.

L. RODGERS LANDS GAME.

Diego Gets Off Badly, Then Retrieves.

Starts in First at Fork with Willoth.

Home Makes Batty Hits in Eighth.

BY EDWIN H. O'MALLEY.

Bill Rodgers finally sawed himself a victory yesterday with something like 8 to 8. Art Fork was the outstanding feature of apparent early defeat and ultimate success. Art has an unfailing throw that stings into a mitt hotter anything it hits in a box of human flesh. In the ninth inning, in trying to execute a fake play off Moore's grounder, he shot a hot one to Rodgers to the horton at second. The pill went through the tips of Bill's outstretched fingers, and Babe raced to third. Moore also scrambled to second on the error.

Fork, however, Griggs made amends for his lapse by dartfor home over second, bringing in the run. Gardner tossed 'em to Sacramento, while our old pal Jack Quinn stood on the mound for Knick. Jack was hardly fooled, the visitors garnering only one of his mixed assortment of benders. Willie looked Jack in the eye all afternoon and the delivering of a muscle, finally grabbing off three big, juicy ones.

OH, JOY!

Bill was first to feel the joy under the rubber. It was in the fourth frame. Daley was an easy downer to Griggs, but Borton fouled Gardner's fly by smashing a beauty that was left for a sacker. Moore shortly to Griggs, who threw over to catch Borton at second. The ball slinged through Bill's mitt and started into left field. Borton went to third and Moore to second on the error. Wisterzill then made a left, scoring Borton.

We will not let us dwell a moment upon Bill in the coaching art. It has been known, with the pneumatic castors and luncheon-cloth accoutered on top of that fat car, to do 100 yards in fifteen. Before he had gone Willie had clamped the ball to Daley, knowing how easy it was for him to deal with, and by throwing the ball to the first baseman he had to deal with, and by tossing it to Daley lobbed it to Easterly. Daley like a rejuvenated Jumbo Broadhurst on a big junketing tour, lumberingly into Teddie. The only hope was that he would get Easterly's fingers from between his legs.

Then Hosp then tickled the ball for a triple to center, scoring Wisterzill. Quinn at first base, courtesy of Gardner. In an attempted double steal, during which Hosp went to second about the time a befogged turtle, Hosp was rebuffed off third, being nailed by Pinelli. Two runs, three hits and a bunch of maltreated opportunities.

The Angels snapped right back in the fourth and tied the score. Wisterzill to Borton; Borton pushed to center and took second on Wisterzill's infield hit. Willie was safe on a fielder's choice, filling the bases. Quinn scored one to center, scoring Borton and Eldred. Rodgers was out to Mitchell, who threw to second, doubling Willie off second.

That was the only run of the game scored by the Crows in the sixth. Quinn passed, but Eldred singled and took second on Wisterzill's error. Willie singled to right, putting Eldred on third. Quinn made a sacrifice fly to Alcock, scoring after the catch. Willie scored, Moore to Hosp. One run.

One of the prettiest-placed hits of the game was made by Chadbourne in the last of the eighth after Eldred had doubled to left. With Chet turned and hit a slow grounder to Griggs, who threw Alcock plenty of time to first. The stunt was performed, perfectly executed.

	AB	R	H	O	A	E
Butler,3b	3	1	1	0	1	0
Terry,ss	3	1	0	1	4	0
Ferguson,lb	3	0	0	11	0	0
Crawford,rf	4	0	0	0	0	0
Kills,2	4	0	0	2	3	0
Hosp,c	4	1	1	5	0	0
Nolan,lf	3	0	0	1	0	0
Pinelli,p	3	0	0	0	2	0
Fortier,p	0	0	0	0	0	0
Totals	30	3	2	27	10	0

VERNON.	AB	R	H	O	A	E
Alcock,ss	4	0	0	2	3	0
Chadbourne,rf	4	0	1	1	0	0
Daley,c	4	0	0	5	0	0
Borton,1b	4	1	1	11	0	0
Moore,lf	4	0	0	1	0	0
Griggs,2b	4	0	0	2	3	0
Eldred,3b	4	1	1	0	2	0
Wisterzill,p	3	1	0	0	2	0
Totals	31	3	3	27	10	0

SCORE BY INNINGS.

Los Angeles	0	0	0	1	0	0	0	2	0	3
Vernon	0	0	0	1	0	0	0	2	0	3

SUMMARY.

Two-base hits—Eldred, Wisterzill. Three-base hit—Butler. Stolen bases—Butler, Terry, Eldred. Sacrifice hits—Griggs, Alcock. Double plays—Terry to Kills to Ferguson; Wisterzill to Griggs to Borton. Left on bases—Los Angeles, 5; Vernon, 5. Bases on balls—Off Wisterzill, 1; off Fortier, 1. Struck out—By Wisterzill, 2; by Fortier, 1. Passed ball—Daley. Time of game—1:45. Umpires—Perry and Finney.

REAL SCRAPPING PROMISED TONIGHT AT SHRINE AUDITORIUM BOUTS.

BY LEEPSON BOWNES.

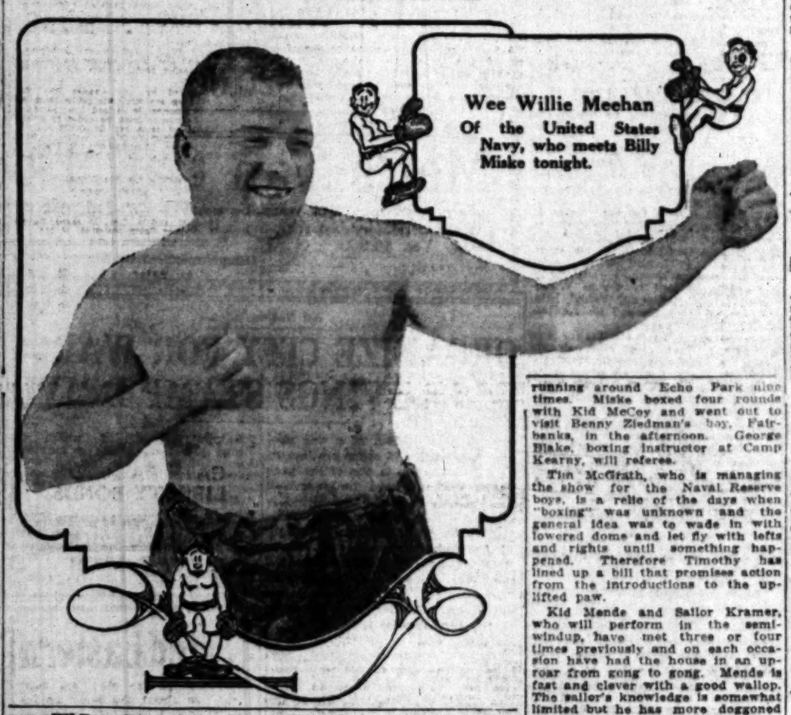

WHILE on the general subject of turbulence and bloodshed we urgently aim our intellectual digit in the direction of the Miske-Meehan soiree for tonight at Shrine Auditorium. Anybody who wouldn't swim that far just to get a look at Willie Meehan's tummy has no eye for the beauties of nature and wouldn't give a dime to see Theda Bara vamping Bull Montana.

We might mention at this time there are some four heavily upholstered young men claiming the heavyweight throne, recently vacated by Jessica Willard. Of this distinguished quartette, we have exactly one-half with us this evening. Mr. Miske has "it" draws with both Dempsey and Fulton, while Mr. Meehan claims he hit Dempsey under the chin so hard once that it parted his hair in the middle.

The two heavies are two of the toughest battlers now wearing padded mittens. Miske showed what he cared for the high cost of tin ears about a week ago by knocking a hard party named Hendricks cuckoo in two rounds. Meehan is Irish from his No. 11 feet to his nat of the same number and the way he cuffed and mauled Kid Kenneth around the ring in their recent encounter was a credit to his ancestry.

Willie is without any doubt the funniest thing that ever entered a boxing ring. He looks like a Jap wrestler paddling around on Slim Summerville's legs and he boasts a front porch which oozes out over his panties and makes Roscoe Arbuckle look like a dyspeptic by comparison. Willie is a rough, tough guy with T.N.T. in one hand and quick poison in the other and nobody every taught him how to run backwards.

Mr. Meehan got the idea some where that Miske might try to run away from him and to be adequately prepared for such an eventuality he trained yesterday afternoon by running around Echo Park nine times. Miske boxed four rounds with Kid McCoy and went out to visit Benny Ziedman's boy, Fairbanks, in the afternoon. George Blake, boxing instructor at Camp Kearny, will referee.

Tim McGrath, who is managing the show for the Naval Reserve boys, is a relic of the days when "boxing" was unknown and the general idea was to wade in with lowered dome and let fly with lefts and rights until something happened. Therefore Timothy has lined up a bill that promises action from the introductions to the uplifted paw.

Kid Monde and Sailor Kramer, who will perform in the semi-windup, have met three or four times previously and on each occasion have had the house in an uproar from gong to gong. Monde is fast and clever with a good wallop. The sailor's knowledge is somewhat limited but he has more doggoned pepper and gameness than the whole German army.

Monk Fowler and Louie Rees will also mix. These two young men are lightweights, also of the non-stop variety. Louie is one of these no-setisme and Monk is a fast, stinging battler with a world of experience. Louie is out to knock the Monk flat on his vestibule just on general principles. Louie is feeling peevish these days.

Phil Salvadore and Young France are two more top-notch 125-pounders, who will mix and who promise to rival the main event for pepper. Steve Dalton and Billy Wilson at 142 pounds and our old college chum, Emil Becker vs. Henry Gastine will complete the programme. All the mazuma gathered at the gate goes to the Naval Reserve athletic fund and the programme will commence so close to 8 o'clock that those who aren't in their seats by that time will miss something. There will be no collections, only fights, says Mr. McGrath.

LOS ANGELES TAKES THIRD OF SERIES.

[BY A. P. NIGHT WIRE.]

OAKLAND, June 6.—Los Angeles won the third game of the series from Oakland. Martin was touched for four singles and walked one in the seventh for three runs, which, with two scored in the early innings, gave the Angels a safe lead. The score.

LOS ANGELES.	AB	R	H	O	A	E
Butler,3b	4	1	1	1	2	0
Terry,ss	4	0	0	2	3	0
Ferguson,lb	4	0	0	11	0	0
Crawford,rf	4	0	0	1	0	0
Kills,2	4	0	0	2	3	0
Hosp,c	4	1	1	5	0	0
Nolan,lf	4	0	0	1	0	0
Fortier,p	4	1	1	0	2	0
Totals	32	3	3	27	10	0

OAKLAND.	AB	R	H	O	A	E
Capman,2b	4	0	1	2	3	0
McCredie,rf	4	0	0	2	0	0
Cardinal,lb	4	0	1	12	1	0
Arlett,3b	4	0	0	1	2	0
Hawks,cf	4	0	0	2	0	0
Croll,ss	4	0	0	1	3	0
Murray,c	3	0	0	5	0	0
Martin,p	3	0	0	0	2	0
Totals	34	0	2	27	11	0

SCORE BY INNINGS.

Los Angeles	1	0	0	0	0	2	0	0	0	3
Oakland	0	0	0	0	0	0	0	0	0	0

SUMMARY.

Home runs—Terry, Hills, A. Arlett, Hawks, Murray. Runs responsible for—Martin, 3; Nolan, 1. Stolen bases—Butler, 2; Fortier, 2; Gardner, 2. Two-base hits—Hosp, Hawks, Butler, Terry, 2. Bases on balls—Off Fortier, 3; of Martin, 1. Struck out—By Fortier, 5; by Martin, 2. Left on bases—Los Angeles, 6; Oakland, 6.

DEMON MOTORIST.

Walter Miller, middleweight wrestling champion and L.A.A.C. instructor, has now qualified as a demon motorist. Although a driver of about one week's standing, Miller has negotiated the Newhall grade and can now manage to return to his garage without a pilot.

BOWLING NEWS.

Los Angeles, No. 60, defeated Santa Monica, No. 900, on their home drive in the second week's play of the Southern California B.P.O.E. Bowling League. The Santa Monica aggregation, under the able leadership of Dr. L. L. Meisenheimer, opened strong and took the first game easily by a margin of eight-nine pins. But by the time the Los Angeles pin-smashers had got the range and took the last two games easily.

Next week's schedule is as follows: Tuesday, at Glendale, Glendale versus Santa Monica; Friday, at San Bernardino, Long Beach versus San Bernardino; at the Majestic alleys, Los Angeles, Anaheim versus Los Angeles. The scores:

LOS ANGELES, No. 60.

	1	2	3	Tl.	Av.
Neal	179	159	181	519	173
Trowbridge	197	177	179	553	184
Oatman	192	117	139	448	149
Simpson	178	183	160	521	173
Hasbrouck	226	185	240	651	217
Totals	772	861	858	2,471	

SANTA MONICA, No. 900.

	1	2	3	Tl.	Av.
Meisenheimer	179	169	124	471	157
Hall	190	170	184	544	181
Mitchell	158	170	154	482	161
Rambo	196	164	172	532	177
Davis	197	147	125	467	156
Totals	861	725	759	2,306	

AMATEUR PUGILIST IS FIRST-CLASS MARINE.

Abe Jack Roth, former noted amateur pugilist, writes from the Mare Island Naval Station that he is deeply engrossed in the process of becoming a first-class marine. Roth states that part of the physical training consists of a fistic battle royal between classes, each man picking an opponent and hammering away until the instructor calls time.

SPECIAL TROPHY IS OFFERED FOR RUN.

A special trophy presented by Fred L. Baker, president of the Automobile Club of Southern California, will be presented the car which makes the best economy average on gasoline, oil and water in the second annual economy run open to Los Angeles automobile dealers from Los Angeles to Camp Curry in the Yosemite, according to an announcement made by S. L. Mitchell, secretary of the club.

The run, which takes place June 14 and 15, is under the auspices of the American Automobile Association, and already sixteen cars have been entered. The entries close tomorrow night at 6 o'clock.

EARL CADDOCK AND STRANGLER MATCHED.

[BY A. P. NIGHT WIRE.]

DES MOINES (Iowa) June 6.—Sergt. Earl Caddock, champion heavyweight wrestler of the world, and Ed "Strangler" Lewis, of Lexington, Ky., were matched here today for a bout in this city on June 21. Caddock is in the National Army at Camp Dodge.

DEMAND FOR GRENADES.

Local sporting goods stores report a record sale of dummy hand grenades of the type that will be used in all interscholastic and intercollegiate meets next year. One sporting emporium disposed of 150 grenades in less than a week.

NATIONAL LEAGUE.

[BY A. P. NIGHT WIRE.]

NEW YORK, June 6.—St. Louis knocked New York out of first place today after the Giants had held the lead all season, winning a double-header, 12 to 6. St. Louis played an uphill game, coming from behind twice, and tieing the score. The visitors won in the eighth, scoring two runs on a wild throw to the plate by Fletcher, while Smith stole home. The score.

ST. LOUIS.	AB	R	H	O	A	E
Smith,cf	4	1	1	1	0	0
Paulette,ss	4	1	1	2	3	0
Fisher,rf	4	0	0	1	0	0
Konetchy,1b	4	0	1	12	1	0
Paulette,3b	4	0	0	1	2	0
Wheeler,lf	3	1	0	2	0	0
Smith,2b	3	1	1	2	3	0
Gonsales,c	3	0	0	5	0	0
Sallee,p	2	0	0	0	1	0
Hamilton,p	0	0	0	0	0	0
Packard,p	0	0	0	0	0	0
Totals	33	4	5	27	10	0

NEW YORK.	AB	R	H	O	A	E
Young,cf	4	1	1	2	0	0
Fletcher,ss	4	1	2	2	3	0
Kauff,rf	4	0	0	1	0	0
Burns,1b	4	0	0	11	0	0
Holke,3b	4	0	0	1	2	0
Rariden,c	4	1	1	5	0	0
Rudolph,p	3	0	0	0	2	0
Wilhoit,xxx	1	0	0	0	0	0
Mamaux,p	0	0	0	0	0	0
Mogridge,p	0	0	0	0	0	0
Schupp,p	0	0	0	0	0	0
Totals	32	3	4	24	7	0

x—Batted for Hamilton in seventh.
xx—Batted for Mamaux in eighth.
xxx—Batted for Anderson in eighth.
x—Batted for Toronto in eighth.

SCORE BY INNINGS.

St. Louis	0	0	0	0	0	0	0	4	0	4
New York	0	0	0	0	0	0	0	3	0	3

SUMMARY.

Errors—Young, Fletcher, 2; Rariden, Rudolph. Two-base hits—Knaur, Rariden, Fletcher, 2. Home run—Cruise. Sacrifice hits—Rariden, Fletcher. Stolen bases—Smith, Rariden, Wheeler. Double plays—Rariden to Mogridge to Baird to Paulette. Bases on balls—Off Toronto, 1; Rudolph, 1; Hamilton, 1; of Mogridge, 1; Hamilton pitched to Young in ninth. Hit by pitcher—By Mogridge, Young. Struck out—By Rudolph, 2; by Mogridge, 1; by Anderson, 2; by Toronto, 2; by Schupp, 1; by Hamilton, 2; by Packard, 1.

MARQUARD DELIVERS.

[BY A. P. NIGHT WIRE.]

BROOKLYN, June 6.—Rube Marquard pitched his first game of the season and got credit for a victory in a duel with Ben Sanders, 1 to 0. After the third inning not a Pittsburgh player reached first base.

In the second inning Chilchow tripled to the center board in left field, but was thrown out at the plate on McKechnie's hit to Olson. Calon opened the third with a double, and Archer singled him to third. Calon was thrown out at the plate on Sanders's fly to Myers. The visitors were unable to do anything in the fourth. O'Hara, Schmandts forse out, and a double steal, King and Hutchinson, pinch hitters in the ninth, were struck out on six successive pitched balls. The score:

PITTSBURGH.	AB	R	H	O	A	E
Bigbee,rf	4	0	0	1	0	0
Wilson,lb	4	0	0	11	0	0
Carey,cf	4	0	0	2	0	0
Kelly,lf	4	0	0	2	0	0
Schmandts,3b	4	0	0	0	2	0
McKechnie,2b	4	0	0	2	3	0
Calon,ss	4	0	1	1	3	0
Archer,c	4	0	1	5	0	0
Sanders,p	3	0	0	0	2	0
King,1	1	0	0	0	0	0
Hutchinson,p	0	0	0	0	0	0
Totals	36	0	2	24	10	0

BROOKLYN.	AB	R	H	O	A	E
Fewster,1b	4	0	0	11	0	0
Olson,ss	4	0	0	1	3	0
Wheat,lf	4	0	0	2	0	0
Myers,rf	4	0	0	2	0	0
O'Mara,3b	3	0	0	0	2	0
Miller,cf	3	0	0	2	0	0
Marquard,p	3	0	0	0	2	0
Totals	29	0	0	27	7	0

x—Batted for Sanders in ninth.
xx—Batted for Bigbee in ninth.

SCORE BY INNINGS.

Pittsburgh	0	0	0	0	0	0	0	0	0	0
Brooklyn	0	0	0	0	0	0	0	0	1	1

SUMMARY.

Errors—Calon, Archer. Two-base hit—Calon. Three-base hit—Myers. Stolen bases—Fewster, Schmandts. Double plays—Calon to Archer; Myers to Miller. Bases on balls—Off Sanders, 2; Marquard, 5. Struck out—By Sanders, 1; by Marquard, 5.

CUBS WIN.

[BY A. P. NIGHT WIRE.]

PHILADELPHIA, June 6.—Pinch Hitter Pfeffer-gerald's drive was the only clean hit Philadelphia made off Douglas and Chicago won, 3 to 0. Chicago scored runs by Flack's double in the first, Merkle's single, two outs, and Douglas drove in Flack with a single after Killifer doubled. The score:

CHICAGO.	AB	R	H	O	A	E
Flack,cf	4	1	2	2	0	0
Mann,lf	4	0	0	1	0	0
Merkle,1b	4	1	1	15	0	0
Pratt,rf	4	0	0	1	0	0
Deal,3b	4	0	1	1	2	0
Saier,2b	4	0	0	2	3	0
Killifer,c	4	0	1	5	0	0
Douglas,p	4	1	0	0	3	0
Totals	37	3	5	27	8	0

PHILADELPHIA.	AB	R	H	O	A	E
Bancroft,ss	4	0	0	1	3	0
Rock,2b	4	0	0	2	3	0
Lodering,lb	4	0	0	11	0	0
Meusel,lf	4	0	0	2	0	0
O'Hagan,3b	4	0	0	0	2	0
Burns,c	4	0	0	5	0	0
Oeschger,p	2	0	0	0	1	0
Pfeffergerald	1	0	1	0	0	0
Totals	29	0	1	27	9	0

x—Batted for Prendergast in ninth.

SCORE BY INNINGS.

Chicago	1	0	0	0	0	0	0	2	0	3
Philadelphia	0	0	0	0	0	0	0	0	0	0

SUMMARY.

Errors—Saier, Prendergast. Two-base hit—Killifer. Home runs—Paskert, Deal. Stolen bases—Bancroft, Killifer, Merkle, Flack. Sacrifice hits—Saier, Saier to Hollocher to Merkle; Lodering to Bancroft to Hollocher. Bases on balls—Off Douglas, 1; of Prendergast, 1. Struck out—By Douglas, 2.

RED SOX WIN.

[BY A. P. NIGHT WIRE.]

CLEVELAND, June 6.—Boston defeated Cleveland in the second consecutive ten-inning game, 1 to 0, today. The run was scored on a fly to Hooper, Cheeseblow's wild throw to second, Speaker's sacrifice and Pipp's error on Shean's grounder. Consecutive passes to Jones filled the bases in the ninth with only one out, but Washington fanned, and Ruth was easy. The score:

BOSTON.	AB	R	H	O	A	E
Hooper,rf	4	0	0	1	0	0
Shean,2b	4	0	0	1	3	0
Speaker,cf	3	0	0	3	0	0
Pipp,1b	4	0	0	11	0	0
Walker,lf	4	0	0	2	0	0
Mclnnis,3b	4	0	0	1	2	0
Agnew,c	4	0	0	5	0	0
Ruth,p	3	0	0	0	2	0
Jones,p	0	0	0	0	0	0
Totals	34	0	0	24	7	0

CLEVELAND.	AB	R	H	O	A	E
Evans,lf	4	0	0	2	0	0
Chapman,ss	4	0	0	1	3	0
Speaker,cf	4	0	0	3	0	0
Wambsganss,2b	4	0	0	2	3	0
Roth,rf	4	0	0	1	0	0
Graney,1b	4	0	0	11	0	0
Thomas,3b	4	0	0	0	2	0
Bagby,xxx	1	0	0	0	0	0
Totals	35	0	0	30	8	0

x—Batted for O'Neill in tenth.
xx—Batted for Gremaldi in tenth.
xxx—Batted for Evans in tenth.

SCORE BY INNINGS.

Boston	0	0	0	0	0	0	0	0	0	0
Cleveland	0	0	0	0	0	0	0	0	0	0

SUMMARY.

Errors—Ruth, Evans, Wambsganss, Gremaldi. Two-base hit—Wambsganss. Stolen base—Hooper. Sacrifice hits—Speaker, Chapman. Double plays—Mclnnis to Scott to Mclnnis; Thomas to Mclnnis; Scott to Shean to Mclnnis. Bases on balls—Off Jones, 5; of Gremaldi, 4. Struck out—By Jones, 4; by Gremaldi, 1.

BASEBALL STANDINGS.

COAST LEAGUE.

	W.	L.	P.C.
Los Angeles	31	24	.564
Salt Lake	31	24	.564
Sacramento	31	25	.554
Vernon	30	25	.545
San Francisco	29	26	.527
Oakland	24	31	.436

YESTERDAY'S RESULTS.

Sacramento, 8; Vernon, 3.
Salt Lake, 5; San Francisco, 4.
Los Angeles, 3; Oakland, 2.

NATIONAL LEAGUE.

	W.	L.	P.C.
Chicago	31	19	.620
New York	31	20	.608
Cincinnati	29	21	.580
Pittsburgh	24	27	.471
Philadelphia	19	31	.380
St. Louis	18	32	.360
Brooklyn	17	33	.340
Boston	16	33	.327

YESTERDAY'S RESULTS.

Chicago, 3; Philadelphia, 0.
Pittsburgh, 1; New York, 0.
Cincinnati-Boston, rain.
St. Louis, 12; New York, 6.
Brooklyn, 1; Philadelphia, 0.

AMERICAN LEAGUE.

	W.	L.	P.C.
Boston	31	17	.646
Cleveland	29	20	.592
Washington	27	20	.574
Chicago	25	20	.556
Detroit	23	24	.489
St. Louis	20	28	.417
New York	19	29	.396
Philadelphia	13	34	.277

YESTERDAY'S RESULTS.

Boston, 1; Cleveland, 0.
New York, 5; St. Louis, 3.
Washington, 5; Detroit, 1.
Philadelphia-Chicago, rain.

AMERICAN ASSOCIATION.

	W.	L.	P.C.
Louisville	31	17	.646
Indianapolis	31	18	.633
Toledo	27	21	.563
Columbus	26	22	.542
Minneapolis	23	25	.479
Kansas City	21	27	.438
St. Paul	20	28	.417
Milwaukee	13	35	.271

Louisville, 8; Kansas City, 3.
Indianapolis, 1; Minneapolis, 0.
Toledo, 3; St. Paul, 4.
Columbus-Milwaukee, postponed, wet grounds.

SOUTHERN ASSOCIATION.

	W.	L.	P.C.
Memphis	34	16	.680
Little Rock	31	20	.608
Nashville	28	23	.549
Chattanooga	26	25	.510
Birmingham	24	27	.471
Atlanta	23	28	.451
Mobile	21	30	.412
New Orleans	15	36	.294

Memphis, 2; New Orleans, 1.
Little Rock, 5; Birmingham, 1 (called end eighth inning).
Chattanooga, 6; Atlanta, 4.
Only three games scheduled.

WESTERN LEAGUE.

	W.	L.	P.C.
Omaha	34	16	.680
Des Moines	31	19	.620
Wichita	27	23	.540
Sioux City	26	24	.520
Oklahoma City	24	26	.480
Omaha	23	27	.460
Topeka	22	28	.440
St. Joseph	20	30	.400

Omaha, 7; Des Moines, 6.
St. Joseph, 7; St. Joseph, 6.
Wichita, 1; Sioux City, 0.
Oklahoma City, 5; Omaha, 1.

AMERICAN LEAGUE.

[BY A. P. NIGHT WIRE.]

DETROIT, June 6.—Nick Altrock came back and pitching for Washington got credit for a 5-to-1 victory over Detroit. He was relieved with one man out in the eighth inning by Ayers. The first man to face Ayers hit into a double-play, however, and the game was handed to Altrock, who sending it at this point. The score.

WASHINGTON.	AB	R	H	O	A	E
Shotton,rf	4	0	0	1	0	0
Judge,1b	4	0	0	11	0	0
Foster,2b	4	0	0	2	3	0
Milan,cf	4	0	0	2	0	0
Schmidt,lf	4	1	1	1	0	0
Morgan,3b	4	1	1	1	2	0
Lavan,ss	4	0	1	1	3	0
Alnsmith,c	4	0	0	5	0	0
Altrock,p	2	0	0	0	2	0
Ayers,p	0	0	0	0	0	0
Totals	34	2	3	24	10	0

DETROIT.	AB	R	H	O	A	E
Bush,ss	4	0	0	1	3	0
Young,lb	4	0	0	10	1	0
Veach,lf	4	0	1	1	0	0
Heilmann,rf	4	0	1	2	0	0
Walker,cf	4	0	0	2	0	0
Vitt,3b	4	0	0	1	2	0
Yelle,c	4	0	0	5	0	0
Cunningham,p	3	0	0	0	2	0
Totals	35	0	2	24	8	0

SCORE BY INNINGS.

Washington	1	0	0	0	0	0	4	0	0	5
Detroit	0	0	0	0	0	0	1	0	0	1

SUMMARY.

Errors—Foster, Cunningham. Two-base hits—Judge, Veach, Walker. Three-base hits—Milan, Orbit, Schmidt. Sacrifice hits—Young, Vitt, Altrock. Double plays—Lavan to Morgan to Judge; Foster to Morgan to Judge. Bases on balls—Off Altrock, 1; of Cunningham, 4. Hittings pitched—By Altrock, 1 (Bush); by Ayers, 2 (Lavan, Young). Struck out—By Altrock, 2; by Cunningham, 1.

RALLY IN TENTH.

[BY A. P. NIGHT WIRE.]

ST. LOUIS, June 6.—New York rallied in the tenth inning and beat the locals, 6 to 5. In this inning Gilhooley walked, Pecklnpaugh doubled, and Baker was purposely passed, filling the bases. Peckinpaugh scored on Pratt's grounder to Pratt, scoring Gilhooley and Baker. Ruth's single to left, scoring Pratt and Baker, ended the game. The score:

NEW YORK.	AB	R	H	O	A	E
Gilhooley,rf	5	0	0	1	0	0
Pecklnpaugh,ss	4	1	2	2	3	0
Baker,3b	3	1	0	1	2	0
Pratt,1b	4	0	1	11	0	0
Ruth,lf	4	0	1	2	0	0
Walker,cf	4	0	0	2	0	0
Gardner,2b	4	0	0	3	3	0
Nunamaker,c	4	0	0	5	0	0
Mogridge,p	3	0	0	0	2	0
Totals	36	2	4	27	10	0

ST. LOUIS.	AB	R	H	O	A	E
Tobin,rf	4	0	0	2	0	0
Austin,lb	4	1	1	10	0	0
Sisler,1b	4	1	2	2	0	0
Hellring,ss	4	0	0	1	3	0
Smith,lf	4	1	1	1	0	0
Gedeon,2b	4	1	1	2	3	0

Growing.

URGE BUILDING OF PORT ROAD.

Government may Double Our Shipyard's Capacity.

New Company Plans a Paved Thoroughfare, Seeks Aid.

Laying of More Water Mains Wilmington's Request.

After William F. Howard, vice-president of the Southwestern Shipbuilding Company, had pointed out the expediency of building a highway from the plant on Terminal Island, six members of the Council went to the harbor late yesterday to make an investigation of the situation. While the company recommended that the road be constructed to Seaside avenue, Long Beach, several members of the Council stated that they will urge that the highway connect with a Los Angeles thoroughfare, even though it will cost more money.

Long Beach officials have promised the company that they will place their approach in first-class condition, Mr. Howard said, and his company only asks that Los Angeles build to the Long Beach boundary line.

That the Council will act favorably upon the request was indicated by expressions yesterday, but the route to be followed is another question. Mayor Woodman said he believed it will be for the best interest of Los Angeles to build the road completely in Los Angeles territory.

It was stated by Mr. Howard that his company plans to build a concrete road, sixty feet wide and 4000 feet long, in front of its property. He wants the new road to connect with this paved thoroughfare. Accompanying Mr. Howard before the Council and Harbor Commission was Attorney Benjamin E. Page, a director of the company.

In connection with the request Mr. Howard made the statement that the Emergency Fleet Corporation is considering the doubling of the capacity of all shipyards in the harbor that are building ships for the government, and that it will be absolutely necessary for the city to provide better means of ingress and egress.

Because of the dearth of houses for the accommodation of men working at the various shipyards, the Wilmington Chamber of Commerce urged the Council yesterday to at once provide better water facilities for that district. That it will be useless to build homes unless there is an adequate water supply was the burden of the letter to the Council. The matter was referred to the Public Works Committee, City Attorney and City Engineer.

It is requested that water mains be laid in the following streets: Marine avenue, A to F streets; Island avenue, A to Anaheim; Neptune avenue, Fifth to Anaheim; Bay View avenue, B to S streets; McDonald avenue, C to Anaheim; Gulf avenue, B to Anaheim; Wilmington boulevard, B to K; King avenue, B to J; Hawaiian avenue, B to J; Mar Vista avenue, B to Anaheim; Frigate avenue, B to E.

FUGITIVE NABBED.

Former Assistant Azusa Postmaster Indicted Two Years Ago for Theft, is Caught.

A certified copy of the original indictment issued in 1916 for the arrest of Charles H. Branch, former assistant postmaster at Azusa, was yesterday forwarded to the postal authorities at San Francisco, according to Postal Inspector Cookson.

Branch was apprehended at San Jose yesterday by Postal Inspector Austin of San Francisco after having been a fugitive from justice since 1915. He was indicted by the Federal grand jury in April, 1916, on the charge of misappropriating a block of blank money orders.

Removal proceedings must be undertaken before the United States Commissioner at San Francisco before Branch is brought to Los Angeles to stand trial. This is necessitated because of San Jose being a part of the northern district of the Postoffice Department.

FER-MIL-LAC
(Cultured Milk)

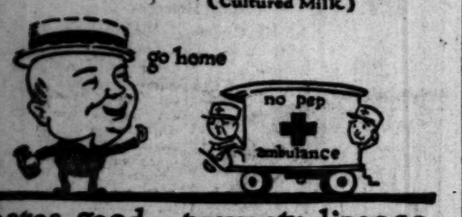

Tastes good—prevents disease

THE time to think of sickness is before you get sick—prevent getting sick. That's what creamy, delicious FER-MIL-LAC does—it prevents sickness.

A delightful summer drink—cool and satisfying. Good for old and young and absolutely harmless.

5¢ a glass at Soda Fountains and Restaurants

Drink to your health.

Delivered daily—pints 7c. Keep it cold.

Los Angeles Creamery Co.
Phones: 10753 — Main 7724

Fifteen-Ton Truck Loaded for French Relief Ship.

Hauling last loads for huge cargo of food.

Yesterday, the last day in which contributions to the French relief cargo could be received, was clean-up day at the Hill-street headquarters. The truck in the picture was donated by the Los Angeles Creamery Company and is said to be the largest in Southern California. It has a capacity of more than fifteen tons, is twenty-five feet long and wide in proportion. It was necessary to get a special permit from the police department before the truck could pass through the streets. On the curbing next to the hood, left to right, are W. F. Terry, in charge of the packing; Alex McKeigan, chairman of the transportation committee; Mrs. E. Fletcher Scott, in charge at headquarters, and Mrs. W. F. Behr. At the wheel is Mrs. Scott's sister, Mrs. E. A. Wilmans. On top of the big load are Mrs. Eva Lewis and William Shore, both volunteer workers.

AFTER LOAN SHARKS.

Realty Man Proposes Campaign to Rid City of Those Who Fatten on Service Men's Families.

That one of the best ways to serve the nation today is to protect the families of the men in service, and that this means save them from the loan sharks, were sentiments voiced by Dr. Peter Janss at a luncheon given by him at the Jonathan Club, at noon yesterday.

"I have been assured by Dist.-Atty. Woolwine and by many of the influential citizens of Los Angeles that I will receive their hearty co-operation in the plan to oust these loan sharks," said Dr. Janss, "and I am confident that before we are through we will succeed in landing some of the worst ones in the penitentiary.

"It is my intention," he continued, "to start a campaign against these smooth rascals who are growing fat at the expense of the women who have been left alone and unprotected by the entrance of their husbands into government service. With the help of the good people of Los Angeles I think I can open the eyes of those who are being robbed by the conscienceless scoundrels whose only ideal is the dollar."

DISTRICT PAYING UP ITS INCOME TAXES.

GOVERNMENT'S CALL RESPONDED TO HERE; EIGHT DAYS NOW REMAIN.

With eight days yet remaining in which to pay income and excess-profit taxes, satisfactory response to the government's appeal to pay now was reported by Collector of Internal Revenue Carter yesterday.

The fact, Mr. Carter said, that payments are now coming in in the form of treasury certificates of indebtedness, purchasable at any bank, shows that the citizens of this district are keenly alive to the importance of getting their payments in at once and at the same time helping the government to wipe a large allotment of certificates of indebtedness off the market.

"Yesterday's business was a good omen as to the amount of business that will come within the next several days," Mr. Carter said.

One well-known business man yesterday paid in $20,000 in certificates of indebtedness purchased at his bank to cover his apportionment of the income tax. To date about $2,000,000 of the $3,000,000 estimated for the Sixth Internal District has been paid in.

The date for the payment of income and excess profit taxes will expire June 15 at midnight. "Don't wait until then," the Collector urges; "send in the amount of your taxes now, and save the government trouble."

Treasury certificates of indebtedness are accepted by the government at par value and full allowance is made for accrued interest. The government prefers to receive tax payments in the form of these certificates, because they will save the Treasury Department time and cost of exchange in the East.

First Full Up.

START MADE ON SECOND FRENCH RELIEF CARGO.

(Continued from First Page.)

nations were reported by the Chamber of Commerce yesterday. This by no means completes the list, as reports of several of the committees have not been checked:

Previously acknowledged	$22,947.32
Dr. Ernest Palmer	2.00
M. Phillips & Co.	25.00
M. Richard	5.00
A. Mauzenrider	1.00
F. Jaussaud	1.00
Jean Kinigarat	1.00
Pierre Benigarat	1.00
J. Laurence	1.00
Pacific Coast Biscuit Co.	100.00
E. B. Streator	2.00
L. Peska	1.00
J. W. Satterwhite	25.00
D. R. Long	1.00
Los Angeles Postoffice Women's Auxiliary	61.67
Mrs. W. B. Willard	5.00
Mrs. F. Graves	10.00
Mrs. M. Jacobs	1.00
E. Visalli	10.00
Mrs. Ida Morrison	1.00
Mrs. E. Los Angeles Congregational Philathia Society	5.00
Mrs. O. D. Giffin	10.00
Clara A. McDowell	.25
Jean M. Young	1.00
L. Nougnier	5.00
A Card Club	7.75
L. C. Calkins	5.00
Friend	5.00
Friend	1.00
Venice Grammar School	.50
Venice High School, Kindergarten	1.10
Precinct 416—Mrs. Goldsmith Assistant Chairman	22.00
Mrs. F. Mason	5.00
Franklin Colburn	1.00
Mrs. G. Lamb	1.00
Emil Dietsch	5.00
Bishop & Co.	100.00
Wm. H. Burbeck	100.00
Morgan S. Burrows	5.00
F. J. Pichereau	5.00
Francisco B. de Sottiler	5.00
Guernie Riddell	5.00
Joanne E. Wolfe	10.00
L. A. Auxiliary W.C.T.U.	1.00
Arlington Heights Auxiliary	11.00
Mrs. Edith Patterson	25.00
Mrs. F. A. Fitz	5.00
A Friend	2.00
A Friend	2.00
Polytechnic High School	7.25
Isaac Miller	5.00
J. F. Sims	1.00
Rosemond C. Barlow	1.00
Third-grade Street School	1.00
C. W. Tarr	1.00
Current Events Club	5.00
Friend	1.50
Total	$22,865.59

GOOD AS TWO RECRUITS.

Six-foot-six Man with Four Names and Much Weight Joins the Naval Reserves.

George Cornelius Benjamin Barlow, who possesses meat enough as well as names enough to make two ordinary able seamen, enrolled yesterday with the Naval Reserve. Barlow, who is six feet six inches in height and weighs 279 pounds stripped, was formerly a sailor on the cruiser Tacoma. This time he signed up as chief boatswain's mate.

Among the 183 names enrolled in the last five days appears that of Edward E. Sockerson, a Los Angeles police officer. He enters the service as a fireman, second class.

SOUNDS TOO GERMAN.

Teacher of Language Seeks to Change Name from Muhlenfeld to Millsfield.

Prof. Karel A. Muhlenfeld, a teacher of ancient and modern languages, prefers to be known as Charles A. Millsfield, according to a petition filed yesterday. The name Muhlenfeld, he states, is of Alsatian origin. His father's ancestors were French and lived in Alsace. Muhlenfeld, however, sounds German and is proving embarrassing during the war.

Prof. Muhlenfeld was born in Holland, and has lived in France and Belgium. He was naturalized in this country, having come here as correspondent for periodicals in Europe.

UNBANKED FIRE BRINGS FINE.

Forestry Laws will be Rigorously Enforced this Year; Extra Rangers Out.

Forest Supervisor Carlton and his deputies will vigorously prosecute all transgressors of the forestry laws this summer, it became evident yesterday with the first arrest and conviction of the season, at Azusa. Harry Stocks of No 421 Toledo street, Los Angeles, was convicted and fined $50 by Justice Bouldin of Azusa for leaving a fire unbanked in the San Gabriel Canyon.

Extra forest rangers have been sent out to cover the forest reserves in this vicinity and all visitors to the mountains are requested by the Forestry Supervisor to be specially careful this year because of war-time conditions.

SAY "EXAMINER" IS DISLOYAL.

(Continued from First Page.)

A resolution was adopted criticising E. G. Judah, chairman of the war donations board of the County Council of Defense, and asking that he be removed from the position. It alleges that Mr. Judah obstructed efforts and work of the Allies committee and influenced the press to refuse publicity regarding the work of the Allies Committee; also that the California Loyal League considers him opposed to constructive efforts to weld together the Allies for the prosecution of the war.

The original resolution contained the statement that either Mayor Woodman or Chairman Judah had been guilty of falsehood. This was stricken out, however, before put to motion.

Similar charges were recently given a hearing before the County Counsel of Defense, and Mr. Judah was exonerated.

PRISONER OF GERMANS.

Angeleno Hears Relative Who Served with British is in Hun Hospital at Limburg.

A. Lapin of No. 521½ Douglas street, has received a post card from his son-in-law and first cousin, Barney Lapin, that he is a prisoner in a German prison camp hospital at Limburg, in Northeast Belgium.

Barney Lapin, who is 43 years old lived in London and enlisted in an English regiment.

Since last October, no news had been received from him by his father-in-law and now comes the post card saying he was wounded by a bomb on November 1, 1917. He writes under date of February 5: "I have been in the hospital since the 2nd of December, where I have received every attention." A. Lapin, the father-in-law doubts if this is true, believing that his son-in-law's post card would not have come through if he had complained of his treatment. A Lapin has two sons, both in the United States Army—Sam B. Lapin now in France in the infantry, and Joseph, in training at Camp Dodge, Iowa.

AUTO DRIVER DIES.

Man Said to Have Been Shot by Passenger Expires—Prisoner Faces Murder Charge.

T. Silenius, the taxi driver who was shot in the back Wednesday near Wilmington by M. Savarino, an Italian youth, when the former resisted the latter's attempt to rob him, died yesterday morning in the Receiving Hospital from the bullet wounds. A complaint charging Savarino with murder will probably be secured today by the police.

The alleged murderer was arrested in a ranch house near the scene of his crime.

ON SUNDRY CHARGES.

In Superior Judge Craig's court, yesterday, Homer Jackson pleaded guilty to forgery, and he will be up for probation and sentence June 26. Alfonso Escabel, charged with making an assault with a deadly weapon, pleaded guilty. He will be before the court for sentence, Monday.

Singular.

MASTER SPY OR MERELY BLUFF?

Federal Officials Puzzled by Strange German.

Mysterious Cipher Found; He Can't Explain It.

Refuses to Answer Questions and Goes to Jail.

The most mysterious case yet encountered in Los Angeles in connection with the war developed yesterday, when Fred Henry Beker, self-styled man of wealth, student of four languages and of German parentage on his father's side, defiantly refused to disclose his past in United States Commissioner Long's court.

Because of his refusal to answer questions put to him by Dist.-Atty. O'Connor he was ordered recommitted to the County Jail to await an investigation by Federal officials.

In the opinion of officials who have been investigating Beker, he is either a German spy of the first magnitude, and therefore has reasons for concealing his past movements, or is supersensitive over the "disgrace" brought about by his arrest, and does not wish his family and friends in the East to know of his troubles, or is merely posing.

The discovery on his person of a mysterious paper covered with cryptic figures appears to lend some weight to the belief that he is a spy. When confronted by this paper yesterday, Beker said to Mr. O'Connor, in his peculiar German accent:

PECULIAR PAPER.

"This paper has something to do with the United States secret service at Washington. I can't understand the characters, but Mr. Flynn of the secret service does. I don't know anything more about this paper than what I have told, and I refuse to state how it came into my possession."

Other important letters and correspondence taken from Beker after his arrest and intercepted since his incarceration in the County Jail are in the possession of Mr. O'Connor.

The nominal charge against Beker is that of attempting to evade the draft law by neglecting to register on June 5, last. He has been in the County Jail since April 28, having been arrested at Elko, Nev., and brought here by Special Agents Dennison and Van Wirt of the Department of Justice.

Beker declared he was born in Constantinople in 1890 and came to this country when 8 years old. He said he registered in Washington, D. C., June 22, 1917, and left his registration card at home.

"Where do you reside in Washington?" Mr. O'Connor asked him.

"I refuse to answer," he replied, with a defiant look.

He admitted that his father was a German "employed for twenty years with the government at Washington." He refused to give his father's name or address. He lived with his father and mother in Turkey for eight years, and is master of five languages, English, French, German, Russian and Spanish. His mother, he said, was French, and died in Washington seven months ago, leaving him a large sum of money.

"What is your business or occupation," he was asked.

"I have none. I have traveled extensively and have lived on the money left me by my mother. I have invested considerably in stocks and bonds on the New York Stock Exchange."

Beker admitted, however, that he was without funds and was forced to sell his clothes in the County Jail to obtain funds with which to communicate with friends in Pasadena and the East to come to his assistance.

"Who are your Pasadena friends?" was another question put to him.

"I refuse to answer," was the laconic reply.

He finally told the District Attorney that he was slightly acquainted with a Mr. Krug, connected with the Busch estate in Pasadena, and Mrs. Oliver of No. 465 East Orange Grove avenue, Pasadena. Asked for more names of friends on the Coast he gave the name of Henry Clark, whose address is the Olympic Club, San Francisco.

"I haven't given you the names of my real Pasadena friends," he rejoined, "nor will I. Anyhow they are in the East at present."

Beker denied that he was related to the famous Junker family of the same name. Beker Pasha, a member of this family, is intimately associated with high Turkish circles in Constantinople.

He admitted having visited Los Angeles a year and a half ago, on which trip he registered at the Alexandria Hotel as F. H. Beker. He said that he also stopped with his Pasadena friends while here.

"You claim to own a Packard automobile in Washington, lots of stocks and bonds and don't have to work; how comes it that your name cards are ordinary printed ones and not engraved?" asked Mr. O'Connor.

"I ran out of engraved cards and gave a quick order for these cards."

Beker's accent savors strongly of Prussian and, according to the Federal officers, it is doubtful if he has spent the time in this country that he says he has. He is 27 years old, of fair complexion and is well educated.

He refused to furnish information regarding his father, he said, because he did not wish to put him in the "fix" that he was in.

WANT AMERICAN NAMES.

Von Stein Family Petitions Court for Change to Seymour; Lefkowitz, to Leff.

The Von Stein family, consisting of Heinrich C., Sarah S., Hazel C., Myrtle A. and Vera E. Von Stein, petitioned the courts yesterday to change the name to Seymour. The father was born in New Jersey, and the mother in London. They say they are loyal to the American cause and not interested in Germany, its allies or principles. Their German name has disturbed them in social and in business relations, they say.

The Lefkowitz family, Benjamin, Jessie and Sidney, asked the courts to change their name to Leff, because Lefkowitz is Austrian. The petition states they are loyal to the United States government.

Hamburger's
ESTABLISHED 1881
Home 10063 —Phones— Bdwy. 1168

The Man Who Wants the Best Suit For His Money Comes Here

Again Today—a Sale!

SUITS

With Two Pairs of Trousers

$20.00

The Genuine Oregon Cassimere Suit. A Value That Scores of Men Have Realized.

—Not for long will you buy these suits at a price as reasonable as $20.00. The materials are getting scarcer and scarcer every day and before you know it, Mr. Man, there'll be no more goods from which to make the suits.

—Blue and plum color cheviots are included in the sale, too. The styles are the kind that men and young men want this summer. Sizes 33 to 48. The extra pair of trousers mean that you really have two suits—for means just double the wear.

A Suit With 2 Pairs of Trousers! $20.00

Men's Tan Calf Boots, $6.00

—Buy these, men, and you'll be wearing the latest style shoes.

—English military last with tan calf vamps and brown cloth laced uppers; flat military heels. Yes, $6.00.

(Hamburger's—Main Floor—Today)

All Nationalities.

ORGANIZE CITY FOR WAR SAVINGS STAMP DRIVE.

THE organization of a war savings society in every precinct in Los Angeles is one of the preliminary steps toward the great War Savings Stamps drive, in which Los Angeles must raise a quota of $15,000,000 on or before June 28. June 11 has been designated by Motley H. Flint, Los Angeles chairman of the War Savings Committee, as "Organization Day." In the interval, Mrs. J. T. Anderson, chairman of the Los Angeles City Council of Defense, and a corps of 2400 precinct committeewomen are scouring the city for suitable locations for 800 mass meetings to be held simultaneously throughout Los Angeles on the evening of June 11.

The actual drive for War Savings pledges will be begun June 18, following a special meeting at Shrine Auditorium on Monday evening, when the officers, captains, subcaptains, lieutenants and other precinct campaign workers will receive their consignment of pledge cards and reports.

Aiding in the campaign will be the members of the War Savings Speakers' Bureau, of which ex-Judge H. N. Wells is manager. Some 700 prominent Los Angelenos have enlisted to aid in the publicity campaign and will participate in the organization meetings. This evening in the Law School in the Tajo Building a meeting of ministers will be held for the purpose of instructing them "how to organize a war savings society." Ex-Judge Wells will preside as chairman, while Motley H. Flint and John T. McBean, his assistant, will conduct the school of instructions.

Judge Wells is not only organizing for a speaking campaign among English-speaking residents, but he will give publicity to the drive among the Chinese, Japanese, Greeks, Turks, Italians, Spanish and residents of other nationalities, many of whom have already formed their own individual war savings societies. Prof. Endrieni will instruct the Italian societies; Jimmie Alimises, a Greek attorney, will do the speech-making before the Greek societies, while the Chinese war savings society is well provided with speakers. Chan Kiu Sing, secretary of the Chinese Chamber of Commerce, Charles Haas, prominent attorney, and Rev. Lee Sun Hung.

To Restore World.

(Continued from First Page.)

non M. Blythe; the Atwater medal for excellence in operative technic, Carroll W. Jones; the Cave medal for proficiency in prosthesis, Paul E. Holubek; and the La Touche medal for proficiency in clinical dentistry went to Henry M. Barngart. Mab Copeland of the law college was awarded the alumni medal for excellent scholarship. Zura O. Waters of the College of Physicians and Surgeons was the recipient of the faculty medal for the highest average in final examinations; the Dr. James Seymour medal was awarded to George C. Dickson, and Harry D. Thompson received the Charles W. Bryson medal for the highest senior average in abdominal surgery. The Lottie Lane prize for the highest average in scholarship in the college of liberal arts was awarded to Helen Walker Truesdell. Graduating magna cum lauda from liberal arts were Ruth E. Burnight, Helen K. Lackey, Helen W. Truesdell, Arthur S. Van der Stempel and Ruth L. Watson, and those receiving cum lauda included Roberta F. Albert, Grace L. Alverd, Ben B. Baker, Loretta P. Byrne, Loren T. Clark, Earl D. Davis, Ruth Dillenbeck, Rowland H. Harvey, Helen L. Kuhnle, T. Lyman Long, Gertrude F. Lynch, Freda M. Martens, Marjorie Miller, Gerta G. Palmer, Stanley F. Patton, Mildred E. Peterson, Elinor C. Ross and Frank J. Ryan.

DIPLOMAS GIVEN.

The diplomas were awarded by the president of the university, through the deans of the various colleges. As a finale, bugle calls were sounded. Taps, indicating the close of college days, came first and were immediately followed by the Reveille, to signify the beginning of the days of active life.

The University High School graduating class of about a dozen members sprang a pleasant surprise on the university as a feature of their commencement exercises, which took place Wednesday evening. The class presented a $100 Liberty Bond, purchased by their joint savings, to the university endowment fund.

The high school certificates were conferred by Prof. H. L. Lunt in the absence of Prof. Hugh C. Willett, principal of the University High School. Prof. Willett left a month ago to join the service and is now in the officers' training camp at Camp Fremont.

At the graduating exercises yesterday it was announced by Dr. Hancher that the $500,000 mark in the university endowment campaign has been passed, and that by midnight of next Wednesday it is expected that the full $1,000,000 will have been gained.

Dean Frank M. Porter of the University of Southern California Law School gave a breakfast yesterday morning at 8 o'clock to the sixty members of this year's graduating class at the University Club.

Dean Porter made the opening speech and wished his former students good luck and happy success in their following life. George Nix, president of the senior class, also gave a speech. Victor Keenig, president of the student body; Miss Mildred Bulfinch, vice-president of the same organization, also gave speeches. Miss Mabel Copeland, winner of this year's gold medal for having the highest scholarship record, also spoke.

AWARDED SEPARATE MAINTENANCE DECREE

Mrs. Cora E. Stevens was granted a decree of separate maintenance against Will P. Stevens in Judge Wood's court yesterday. The court approved a property settlement made out of court. Mr. Stevens is a manufacturer of refrigerating machinery. His wife charged him with desertion. After their separation, she told the court, Mr. Stevens paid her $50 a month for some time. Then he discontinued the payments.

Mr. Stevens said they were happy in their married life until business became bad. Mrs. Stevens then complained that his income was not sufficient and the controversy resulted in their separation in February, 1916.

Build Muscle, Blood and Bone

Free to Every Reader of The Times

Help win the war. Eggs will do it. Not less but more of the food the boys won't need. Send for these booklets that show in many easily made ways how to turn what you have at small cost into more and nourishing dishes.

THIRTY-SIX WAYS to make CREAM CHEESE—things that you can serve every meal in the day. Delicious potato dishes that you will not recognize.

All will give you that Delightful Twisty feeling — what we wanted "MORE."

Nothing less than Cheese are these Soups and Salads and Dressings, like dishes and dandy combinations with vegetables. Presto! Potatoes and cheese become cookies, muffins and biscuits.

Government authorities stand back of these statements.

Write your name and address on this Coupon

THE LOS ANGELES TIMES INFORMATION BUREAU
Frederic J. Haskin, Director
Washington, D. C.

Enclosed find two-cent stamp for which please send me Cheese and other Recipe booklets, FREE.

Name .....

Street Address .....

City ..... State .....

FORMER BANK ATTY. IS HELD AS FOE.

Ramesses R. Swaar, who was not named for the monarch, or the land of the Nile where Jacob, of biblical fame, settled by his son Joseph, is was a former attache of the Department of Commerce and Treasury at Coronado, was arraigned in Judge Brown's court, yesterday, in charge of passing worthless checks on three local banks for small amounts. He was held in $1000 bond for his appearance for preliminary examination.

It is charged that Swaar "kited" numerous checks in Riverside, Los Angeles, but also in Riverside and surrounding cities. He admitted to him a neat business card which was noted his connection with the Coronado institution.

To be the open season to the shooting of the paying tellers at the banks, it is said.

SATURDAY MORNING, VOL. XX

AMERICA

Another S

Freedom of Sea.

SIXTY PER CENT. O
SUBSEA FLEET

Allied and American N
Submarines from the G
Naval Committee

[BY A. P. NIGHT WIRE.]

WASHINGTON, June 7.—In a statement Senator Tillman, chairman of the Sen said today: "I want to assure those w that we have a navy that is up to snuff, and w devils down in the sea, and, I hope, sink 'em a

WASHINGTON, June 7.—Sinking the Norwegian steamer Vinland a German submarine sixty-five of the Virginia Capes at 6 p.m., Wednesday, June 5, was announced tonight by the Navy Department. The crew was rescued and landed today at Cape May, N. J.

The Vinland was sent down nine days after the British steamer Harpathian was torpedoed thirty-five miles farther from the Virginia coast. Until word of her sinking came from Cape May today nothing had been heard of the operations of German raiders since the landing of the Harpathian's crew yesterday. Details were given in the brief report to the department. This report was issued:

"The Navy Department is informed that the Norwegian steamer Vinland, 1193 tons, was sunk by a submarine about sixty-five miles off the coast of Virginia at 6 p.m., on June 5. The crew was landed at Cape May, N. J."

SUSPECT OTHER RAIDS.

The possibility that German submarines are lurking off the Atlantic coast must be regarded as a determining factor in American war plans, in the opinion of many naval officials. They believe that the Vinland said is practically certain to be followed by others, and that it will never be the last of the German raiders.

Many California district [illegible] are reported below the [illegible] for number in class one; [illegible] will be made to increase [illegible] in first grade.

[illegible] of sum will be visible in [illegible] here of America this afternoon. Members plan to take [illegible] in effort to settle [illegible] questions.

[illegible] dressed body of woman [illegible] in San Francisco Bay] later [illegible] as divorced wife of former [illegible] of California Pickle Company.

[illegible] in Arizona Legislature [illegible] introducing bills although [illegible] is expected to end next week.

[illegible]'s ambitions in both [illegible] are described by Dr. [illegible] Jordan in address at [illegible] University.

WASHINGTON, Hearings are being [illegible] by House committee on war [illegible] legislation; increased taxes [illegible] and profits expected; [illegible] to raise eight billion by taxes.

[illegible]'s second largest wheat [illegible] forecast for season by Department of Agriculture. Total to [illegible] harvested, spring 344,000,000; [illegible] 887,000,000.

[illegible]-Marshal-General's office [illegible] draft lists revised where per-

PRICE 2½ CENTS | Delivered to Subscribers.

THE DAY'S NEWS SUM

[illegible] SKY. Partly cloudy. Wind [illegible] p.m., southwest; velocity, 3 [illegible]. Thermometer, highest, 74 [illegible] hours, 55 deg. Forecast: Saturday, except cloudy in morning on coast. Moderate westerly [illegible]. For complete weather data see page of this section.

[illegible] CITY. The Sierra Madre [illegible] burned all Hearst publications [illegible] in its domain, [illegible] subscribers [illegible] were warned to keep away by [illegible] Hebden Red Cross Auxiliary, [illegible] of the city's largest.

[illegible] operator, just back from [illegible], declared that prospects [illegible] breaking deadlock on naval oil [illegible] soon appear better.

[illegible] extraordinary trap for draft [illegible] was told at trial of man [illegible] as anti-conscription [illegible].

[illegible] M. Folsom, Federal Oil Director for the Pacific Coast of the [illegible] Administration, was asked to [illegible] feasibility of electrifying [illegible] steam lines by electrical [illegible].

[illegible] naval navigation school was [illegible] to accept all applicants [illegible] to examination ordered by the [illegible] Board.

[illegible] leader of the I.W.W. was arrested [illegible] by Federal officials on a charge [illegible] using the mails to further a lot[illegible] scheme.

[illegible] approving lease for Harbor [illegible] the Council cleared the way for [illegible] erection of another large ship [illegible].

SOUTHERN CALIFORNIA. San [illegible] High School teachers face [illegible] only ten out of 1500 [illegible] students return to school.

[illegible] interest being taken in the [illegible] baby conference, which is now [illegible] in Pasadena.

[illegible] damage suits filed at Santa [illegible] against W. E. Wright, rancher, [illegible] is now on bail charged with [illegible] an automobile while intoxicated.

FOREIGN. [illegible] declares air raid [illegible] submarines is absolute [illegible] submarine to [illegible] chine and it cost [illegible].

Austrian-German [illegible] Onsen River is [illegible] fenceroff forced [illegible] and China expected [illegible] to prevent Huns [illegible] churia.

Floyd P. Gibbons [illegible] dent who writes [illegible] wounded while [illegible] battle at Chateau [illegible].

American aviators [illegible] laurels in France; [illegible] enemy, other [illegible] attached to French [illegible].

THE GREAT WAR [illegible] been no let-up in [illegible] American marines [illegible] against the German [illegible] west of Chateau [illegible] Germans are [illegible] ground. The Sol[illegible] are proving them[illegible] the Hun at every [illegible] warfare.

Striking where [illegible] cently were delivered [illegible] blows, the American [illegible] French troops also [illegible] the Germans by [illegible] miles, northwest of [illegible]. They have recaptured [illegible] Torcy. Business[illegible] Narratives of the [illegible] dash of the marines [illegible] fire they poured in[illegible].

German prisoners [illegible] told the new troops [illegible] were British. They [illegible] that three fresh [illegible] have been brought [illegible] Americans' rush.

[illegible] centage of mo[illegible] 28.7, average [illegible].

Launching [illegible] ships set records [illegible] one ships are [illegible] of steel, thirty [illegible].

Washington [illegible] invaded northwest [illegible] missionaries [illegible] fice the country [illegible].

Senator Tillman [illegible] Senate Naval [illegible] American and [illegible] strayed 60 [illegible] marines Germans [illegible].

Norwegian [illegible] latest victim [illegible] Virginia capes, [illegible] landed.

Secretary Lansing [illegible] many's plea to [illegible] Russia for [illegible] prisoner in [illegible] threats of hard [illegible] coins brings re[illegible] thousand Germans [illegible].

GENERAL [illegible] American citizens [illegible] indicted for [illegible] treason; widespread [illegible] pilots alleged co[illegible].

Dr. Lyman [illegible] Stanford University [illegible] cago, says food [illegible] in Europe; ad[illegible] America keeps [illegible].

Sir George Ad[illegible] of Aberdeen Uni[illegible] iting America, [illegible] no finishing in [illegible] pass.

FOREIGN. [illegible] declares air raid [illegible] submarines is ab[illegible] submarine to [illegible] chine and it cost [illegible].

Austrian-Germ[illegible] Onsen River is [illegible] fenceroff forced [illegible] and China expected [illegible] to prevent Huns [illegible] churia.

Floyd P. Gibbons [illegible] dent who writes [illegible] wounded while [illegible] battle at Chateau [illegible].

American aviators [illegible] laurels in France; [illegible] enemy, other [illegible] attached to French [illegible].

THE GREAT WAR [illegible] been no let-up in [illegible] American marines [illegible] against the German [illegible] west of Chateau [illegible] Germans are [illegible] ground. The Sol[illegible] are proving them[illegible] the Hun at every [illegible] warfare.

Striking where [illegible] cently were delivered [illegible] blows, the American [illegible] French troops also [illegible] the Germans by [illegible] miles, northwest of [illegible]. They have recaptured [illegible] Torcy. Business[illegible] Narratives of the [illegible] dash of the marines [illegible] fire they poured in[illegible].

German prisoners [illegible] told the new troops [illegible] were British. They [illegible] that three fresh [illegible] have been brought [illegible] Americans' rush.